

Summary & Author's Cross-Check

| Section | Type of Crime | Affected | Checked |
|---------|---------------|----------|---------|
|---------|---------------|----------|---------|

Personal Information

| | | |
|------------------------------|--|---|
| Oath | | X |
| Document Authentication Code | | X |
| Permissions for Use | | X |
| Photo Identity Confirmation | | X |

START OF THE PUBLIC PART

| | | |
|-------------------------------|---|---|
| Summary, Author's Cross-Check | X | X |
| 1 Targeting In General | X | X |

Well-Known & Low-Tech Crime

| | | |
|-------------------|---|---|
| 2 Classical Crime | X | X |
|-------------------|---|---|

Home & Neighbourhood

| | | |
|-------------------------------------|---|---|
| 3 Intrusive Surveillance | X | X |
| 4 Neighbourhood Terror | X | X |
| 5 Landlords/Maintenance Involved | X | X |
| 6 Interference w. Post & Deliveries | X | X |
| 7 Stalking/Attacks in Restaurants | X | X |
| 8 Housebreaking | X | X |

Outdoors & Travel

| | | |
|-------------------------------------|---|---|
| 9 Stalking & Street Theatre | X | X |
| 10 Interference w. Vehicles/Driving | X | X |
| 11 Crimes Travelling & Abroad | X | X |

IT, Companies & Services

| | | |
|--------------------------------------|---|---|
| 12 Computers & Telecom Hacked | X | X |
| 13 Banking & Payment Disrupted | | |
| 14 Financial / Administrative Terror | X | X |
| 15 Insurance & Insurance Fraud | X | X |
| 16 Companies or Corps. Involved | X | X |

Business & Wealth

| | | |
|-----------------------------------|---|---|
| 17 Business & Employment | X | X |
| 18 Property, Assets & Inheritance | X | X |

| Section | Type of Crime | Affected | Checked |
|---------|---------------|----------|---------|
|---------|---------------|----------|---------|

Private & Family Life

| | | |
|------------------------------------|---|---|
| 19 Leisure Time Sabotaged | X | X |
| 20 Private & Family Life Sabotaged | X | X |
| 21 Dating Sabotaged | X | X |
| 22 Sex Sabotaged or Sexual Assault | X | X |
| 23 Marriage/Partnership Sabotaged | X | X |
| 24 Family Plan or Birth Sabotaged | X | X |
| 25 Children Stalked or Assaulted | | |
| 26 Forced Changes & Relocation | X | X |
| 27 Accidents & Unfortunate Events | X | X |

Directed Energy Weapons (DEW)

| | | |
|-----------------------------------|---|---|
| 28 Directed Energy Weapon Attacks | X | X |
| 29 DEW Attacks in Many Locations | X | X |

Biowarfare & Neurotechnology

| | | |
|-----------------------------------|---|---|
| 30 Pathogens & Poisons | X | X |
| 31 Fungi, Parasites & Morgellons | X | X |
| 32 Covert Operations & Invasions | X | X |
| 33 Implants, Nanotech & Neurotech | X | X |
| 34 Voice-to-Skull | X | X |
| 35 Image-to-Skull | X | X |
| 36 RNM & Synthetic Telepathy | X | X |
| 37 Bio-Robotisation | X | X |
| 38 Bio-Robotisation of Others | X | X |

Torture, Destruction of Life/Health

| | | |
|-----------------------------------|---|---|
| 39 Torture & Life Destruction | X | X |
| 40 Psychological Harm | X | X |
| 41 Physical Signs & Symptoms | X | X |
| 42 Medical Conditions & Illnesses | X | X |

Measurements

| | | |
|-------------------------------|---|---|
| 43 Medical Tests & Treatments | X | X |
| 44 Measurements | X | X |

| Section | Type of Crime | Affected | Checked |
|---|------------------------------------|----------|---------|
| <u>Shielding</u> | | | |
| 45 | Shielding Protection Required | X | X |
| <u>Attacks on Others</u> | | | |
| 46 | Attacks on Pets | X | X |
| 47 | Attacks on Family & Friends | X | X |
| 48 | Accidents & Illness in Others | X | X |
| 49 | Death & Murder of Others | X | X |
| <u>Generational Targeting</u> | | | |
| 50 | Multi-Generational Targeting | X | X |
| 51 | Historic Childhood Targeting | X | X |
| 52 | Mind-Control Programming | X | X |
| <u>Service in Military, Intel & Police</u> | | | |
| 53 | Service in Military, Intel, Police | | |
| <u>Secret Services & Secret Societies</u> | | | |
| 54 | Disruption & Assaults fr. Agents | X | X |
| 55 | Psychological Operations | X | X |
| 56 | Signs & Symbolism in Crimes | | |
| 57 | Secret Societies Involved | | |
| <u>Medical Staff & Hospitals</u> | | | |
| 58 | Doctors & Hospitals Involved | X | X |
| 59 | Psychiatrists & Psychologists | X | X |
| <u>Education & Care</u> | | | |
| 60 | School & Nursery Involved | X | X |
| 61 | Care Homes Involved | | |
| 62 | University & Research Involved | | |
| <u>Police & Military</u> | | | |
| 63 | Police & Prisons Involved | X | X |
| 64 | Military & Intel Involved | | |
| <u>Media, Regulator & Charities</u> | | | |
| 65 | Journalists & Media Involved | X | X |
| 66 | Telecom Regulators Involved | X | X |
| 67 | Charities Involved | | |

| Section | Type of Crime | Affected | Checked |
|--|---------------------------------------|----------|---------|
| <u>Government & Judiciary</u> | | | |
| 68 | Official Dishonesty | X | X |
| 69 | Government & Legislature | | |
| 70 | Lawyers & Courts Involved | X | X |
| <u>Other Issues</u> | | | |
| 71 | Other Issues Chosen by Author | X | X |
| <u>Retaliation & Warfare</u> | | | |
| 72 | Retaliation for Writing Affidavit | X | X |
| 73 | Warfare Operations | X | X |
| <u>Violation of Rights</u> | | | |
| 74 | Violation of Human Rights | X | X |
| 75 | Violation of Geneva Conventions | X | X |
| 76 | Viol. of European Human Rights | X | X |
| 77 | Violation of Other Rights | X | X |
| <u>Help</u> | | | |
| 78 | Denial of Help | X | X |
| 79 | Self-Help | X | X |
| <u>Costs</u> | | | |
| 80 | Costs & Damages Incurred | X | X |
| <u>Body Diagrams</u> | | | |
| 81 | <u>Male</u> Body Diagram of Attacks | X | X |
| 81 | <u>Female</u> Body Diagram of Attacks | | |
| 82 | <u>Male</u> Body Diagram of Implants | X | X |
| 82 | <u>Female</u> Body Diagram Implants | | |
| <u>Perpetrators</u> | | | |
| 83 | Perpetrators (Anonymous) | X | X |
| <u>END OF THE PUBLIC PART</u> | | | |
| <u>Statement of Truth, Witnessing</u> | | | |
| | Statement of Truth, Witnessed | X | X |

Public and Anonymous Information (For Publication)

1 Targeting in General

Personal Details

| | | | |
|-----|---|---|--|
| 1.1 | Age Bracket (20s, 30s, 40s etc.) | 30 | |
| 1.2 | Sex | <input checked="" type="checkbox"/> Male | <input type="checkbox"/> Female |
| 1.3 | Marital Status | <input checked="" type="checkbox"/> Married/Partnership | <input type="checkbox"/> Single |
| 1.4 | Children | <input type="checkbox"/> Yes | <input checked="" type="checkbox"/> No |
| 1.5 | Disabilities | <input checked="" type="checkbox"/> Yes | <input type="checkbox"/> No |
| 1.6 | Disabilities due to Targeting | <input checked="" type="checkbox"/> Yes | <input checked="" type="checkbox"/> No |
| 1.7 | Ethnicity | R. KATOLIK / -25% JEW | |
| 1.8 | Nationality | SWITZERLAND | |

Targeting

| | | | |
|------|---|--|--|
| 1.9 | Year Targeting Started | 1988 | |
| 1.10 | Targeting Stopped Since It Started | <input type="checkbox"/> Yes | <input checked="" type="checkbox"/> No |
| 1.11 | Targeted in Several Countries | <input checked="" type="checkbox"/> Yes | <input type="checkbox"/> No |
| 1.12 | Country The Targeting Started In | SWITZERLAND | |
| 1.13 | Targeted in These Countries (List) | SWITZERLAND, UKRAINE, GERMANY, FRANCE, AUSTRIA | |

Victims

| | | |
|------|--|---|
| 1.14 | Spouse or Partner is a Victim | <input checked="" type="checkbox"/> Yes |
| 1.15 | Child or Children are Victims | <input type="checkbox"/> Yes |
| 1.16 | Parents or Siblings are Victims | <input checked="" type="checkbox"/> Yes |
| 1.17 | Other Relatives are Victims | <input checked="" type="checkbox"/> Yes |
| 1.18 | Friends are Victims | <input checked="" type="checkbox"/> Yes |
| 1.19 | Community Members are Victims | <input type="checkbox"/> Yes |
| 1.20 | Pets or Livestock are Victims | <input checked="" type="checkbox"/> Yes |

2 Classical Crime (Excluding Implants, Nanotech, Directed Energy Weapons)

| | | | |
|------|--|-------------------------------------|-----|
| 2.1 | Theft of Valuables or Money | <input checked="" type="checkbox"/> | Yes |
| 2.2 | Burglary with Theft of Valuables | <input checked="" type="checkbox"/> | Yes |
| 2.3 | Vandalism (excluding by Intel) | <input checked="" type="checkbox"/> | Yes |
| 2.4 | Violence or Physical Attacks | <input checked="" type="checkbox"/> | Yes |
| 2.5 | Rape & Attempted Rape | <input checked="" type="checkbox"/> | Yes |
| 2.6 | Kidnapping & Attempted Kidnap | <input checked="" type="checkbox"/> | Yes |
| 2.7 | Human Trafficking (incl. Attempted) | <input type="checkbox"/> | Yes |
| 2.8 | Organ Theft | <input type="checkbox"/> | Yes |
| 2.9 | Attempted Murder (Non-Covert) | <input checked="" type="checkbox"/> | Yes |
| 2.10 | Other Incidents of Classical Crime | <input checked="" type="checkbox"/> | Yes |

| Index | Offence | Start (M-Y) | Continuous | Hourly | Daily | Weekly | Monthly | Occurred Nx | Evidence |
|-------|---------|-------------|------------|--------|-------|--------|---------|-------------|----------|
|-------|---------|-------------|------------|--------|-------|--------|---------|-------------|----------|

3 Intrusive Surveillance

| | | | | | | | | | |
|------|--|------|---|--|---|---|--|--|--|
| 3.1 | Covert Surveillance (discovered by chance etc.) | | | | | | | | |
| 3.2 | Overt Surveillance (Demonstrative Show) | 2001 | X | | | | | | |
| 3.3 | Bugging & Surveillance of Home | 2001 | X | | | | | | |
| 3.4 | Bugging & Surveillance of Office, Work Place | 2001 | X | | | | | | |
| 3.5 | Bugging & Surveillance of Car | 2005 | | | | | | | |
| 3.6 | Bugging & Surveillance of Telecommunication | 2001 | X | | | | | | |
| 3.7 | Bugging & Surveillance of Medical Care | 1996 | | | | | | | |
| 3.8 | Bugging & Surveillance of Legal Advice | | | | | | | | |
| 3.9 | Bugging & Surveillance of Sex Life | 1996 | X | | | | | | |
| 3.10 | Video or Radar Surveillance of Inside of Home | | | | | | | | |
| 3.11 | X-Ray Surveillance of Inside of Home | | | | | | | | |
| 3.12 | Public Distribution of Private Documents | | | | | | | | |
| 3.13 | Public Distribution of Emails | | | | | | | | |
| 3.14 | Public Broadcast of Phone/Video Call Content | 2008 | | | | X | | | |
| 3.15 | Public Broadcast of Surveillance Footage | 2008 | | | X | | | | |
| 3.16 | Public Broadcast of Private Life | 2008 | | | X | | | | |
| 3.17 | Public Broadcast of Medical/Therapy Sessions | 2008 | | | | | | | |
| 3.18 | Public Broadcast of Footage from Bathroom | | | | | | | | |
| 3.19 | Public Broadcast of Intimate Life and Sex Life | 2008 | | | X | | | | |
| 3.20 | Commentary by Strangers on Private Info | | | | | | | | |
| 3.21 | Commentary by Strangers on Sex Life | | | | | | | | |
| 3.22 | Surveillance Activity Starts When Leave Home | 2001 | X | | | | | | |
| 3.23 | Timed or Staged Events, Odd Coincidences | 2001 | X | | | | | | |
| 3.24 | Surveillance & Monitoring of Bodily Functions | 2001 | X | | | | | | |
| 3.25 | Surveillance & Monitoring of Brain Function | 2001 | X | | | | | | |
| 3.26 | Interference with or Sabotage of Private Life | 2001 | X | | | | | | |
| 3.27 | Interference with or Sabotage of Work Life | 2001 | X | | | | | | |
| 3.28 | Interference with or Sabotage of Sex Life | 2001 | X | | | | | | |
| 3.29 | Interference with / Sabotage of Body Function | 2001 | X | | | | | | |
| 3.30 | Interference with / Sabotage of Brain Function | 2003 | | | X | | | | |

| Index | Offence | Start (M-Y) | Continuous | Hourly | Daily | Weekly | Monthly | Occurred Nx | Evidence |
|-------|---------|-------------|------------|--------|-------|--------|---------|-------------|----------|
|-------|---------|-------------|------------|--------|-------|--------|---------|-------------|----------|

4 Neighbours & Neighbourhood

| | | | | | | | | | |
|------|---|---------|--|--|---|---|--|--|--|
| 4.1 | Odd Commentary/Questions from Neighbours | | | | | | | | |
| 4.2 | Odd Behaviour/Timed Meetings w. Neighbours | | | | | | | | |
| 4.3 | Blocking Entrance/Exit/Passage w. Stuff/Cars | | | | | | | | |
| 4.4 | Surveillance/Noise/Harassment by Neighbours | 2005 | | | X | | | | |
| 4.5 | Aggressive Behaviour, Threats fr. Neighbours | 2010-17 | | | | X | | | |
| 4.6 | Damage to Property by Neighbours | | | | | | | | |
| 4.7 | Neighbours Trespassing or Housebreaking | | | | | | | | |
| 4.8 | Neighbours Using Children/Youngsters f Abuse | | | | | | | | |
| 4.9 | Overt Admission/Show of Abuse by Neighbour | | | | | | | | |
| 4.10 | Neighbours' Military/Police/Intel Background | | | | | | | | |
| 4.11 | Directed Energy Attacks from Neighbours | | | | | | | | |
| 4.12 | DEW Attacks from Vehicles or Passers-By | | | | | | | | |
| 4.13 | Abuse Scripts Repeated in the Community | | | | | | | | |
| 4.14 | Neighbourhood Slander Campaigns | | | | | | | | |
| 4.15 | False Allegations to Landlords/Police/Council | | | | | | | | |
| 4.16 | Neighbours Suddenly Getting Odd/New Cars | | | | | | | | |
| 4.17 | Neighbourhood Cars Without Licence Plates | | | | | | | | |
| 4.18 | Other Cars Parked at Neighbours' Property | | | | | | | | |
| 4.19 | Congregations of People at Neighbours' Homes | | | | | | | | |
| 4.20 | Coordinated Action/Swarming by Neighbours | | | | | | | | |
| 4.21 | Unusual Traffic/Passers-By in Neighbourhood | 2010-17 | | | X | | | | |
| 4.22 | Unusual Use-Pattern/Shifts in Homes Nearby | | | | | | | | |
| 4.23 | Empty/Unused Homes/Flats/Properties Nearby | | | | | | | | |
| 4.24 | Windows Permanently Shuttered/"Tempest" | | | | | | | | |
| 4.25 | Timed/Odd/Many Cold-Callers Visiting Home | | | | | | | | |
| 4.26 | Street Lighting Turning On/Off as Harassment | | | | | | | | |
| 4.27 | Neighbourhood Weaponisation & War Action | | | | | | | | |
| 4.28 | Neighbours Moving & Perpetrators Moving In | | | | | | | | |
| 4.29 | Neighbours Dying and Perpetrators Moving In | | | | | | | | |

| Index | Offence | Start (M-Y) | Continuous | Hourly | Daily | Weekly | Monthly | Occurred Nx | Evidence |
|-------|---------|-------------|------------|--------|-------|--------|---------|-------------|----------|
| | | | | | | | | | |

5 Landlords, Street or Building Works, Property Maintenance

| | | | | | | | | | |
|------|--|---------|--|--|---|--|--|--|--|
| 5.1 | Unusual, Timed or Frequent Building Works | | | | | | | | |
| 5.2 | Unusual DIY or Home Works at Neighbours' | 2007-11 | | | X | | | | |
| 5.3 | Unusual Tree-Cutting / Replacement of Lights | | | | | | | | |
| 5.4 | Burdened with Cost of Neighbours' Utilities | | | | | | | | |
| 5.5 | Malicious Alterations to Utility Supplies | | | | | | | | |
| 5.6 | Negligence or Damage in Maintenance Works | | | | | | | | |
| 5.7 | Extreme Charges for Maintenance or Repairs | | | | | | | | |
| 5.8 | Harassment / Undue Complaints by Landlords | | | | | | | | |
| 5.9 | Unjustified Termination of Rental Agreements | | | | | | | | |
| 5.10 | Damage or Misdemeanours by Tenants | | | | | | | | |
| 5.11 | Non-Payment of Rent by Tenants | | | | | | | | |

6 Post & Deliveries

| | | | | | | | | | |
|-----|---|------|--|--|---|--|--|--|--|
| 6.1 | Opened Mail or Packages | | | | | | | | |
| 6.2 | Harassment or Threat Mail or Packages | | | | | | | | |
| 6.3 | Delay or Cancellation of Mail or Packages | | | | | | | | |
| 6.4 | Damage, Theft, Sabotage of Mail or Packages | | | | | | | | |
| 6.5 | Delay, Damage or Theft of Other Deliveries | -NOW | | | X | | | | |

7 Restaurants, Cafés, Bars & Other Gastronomy

| | | | | | | | | | |
|-----|--|------|--|--|--|---|---|--|--|
| 7.1 | Stalking/Harassment in Restaurants, Cafés etc. | 2010 | | | | X | | | |
| 7.2 | Guests Monitoring or Harassing | | | | | | | | |
| 7.3 | Guests Staging Theatre Events | 2010 | | | | | X | | |
| 7.4 | Guests Stealing from Bags or Coats | | | | | | | | |
| 7.5 | Waiters or Staff Monitoring or Harassing | | | | | | | | |
| 7.6 | Waiters or Staff Staging Theatre Events | | | | | | | | |
| 7.7 | Waiters or Staff Stealing from Bags or Coats | | | | | | | | |
| 7.8 | Poisoning/Contamination of Food or Drink | | | | | | | | |
| 7.9 | Directed Energy Weapon Attacks Inside | | | | | | | | |

| Index | Offence | Start (M-Y) | Continuous | Hourly | Daily | Weekly | Monthly | Occurred Nx | Evidence |
|-------|---------|-------------|------------|--------|-------|--------|---------|-------------|----------|
|-------|---------|-------------|------------|--------|-------|--------|---------|-------------|----------|

8 Housebreaking

With or Without Property Damage

| | | | | | | | | | |
|------|---|------|--|--|--|--|---|--|--|
| 8.1 | Housebreaking for Harassment Only | | | | | | | | |
| 8.2 | Housebreaking with Leaving Foreign Objects | | | | | | | | |
| 8.3 | Housebreaking with Leaving Dead Animals | | | | | | | | |
| 8.4 | Housebreaking with Theft | | | | | | | | |
| 8.5 | Housebreaking with Vandalism or Sabotage | | | | | | | | |
| 8.6 | Theft/Alteration/Damage of Clothes or Shoes | | | | | | | | |
| 8.7 | Housebreaking with Alteration of Fittings | | | | | | | | |
| 8.8 | Housebreaking with Harm to Pets | | | | | | | | |
| 8.9 | Housebreaking Into Garages or Cars at Home | 2003 | | | | | X | | |
| 8.10 | Damage/Alteration/Sabotage of Outdoor Area | | | | | | | | |
| 8.11 | Tunnelling or Burrowing Under Property | | | | | | | | |
| 8.12 | Intrusions into Other Personal/Private Areas | | | | | | | | |
| 8.13 | Remote-Control of Heating for Abuse / Torture | | | | | | | | |
| 8.14 | Remote-Control of Lighting/Electricity/Water | | | | | | | | |
| 8.15 | Planting of False Incriminating Evidence | | | | | | | | |

With Human Harm

| | | | | | | | | | |
|------|--|---------|--|--|---|---|---|---|--|
| 8.16 | Noise Campaigns from the Street for Stress | 2010-17 | | | | X | | | |
| 8.17 | Sleep Deprivation due to Noise or Harassment | 2007 | | | X | | | | |
| 8.18 | Housebreaking for Terror/Psychological Harm | | | | | | | | |
| 8.19 | Targeted Sabotage to Cause Harm to People | | | | | | | | |
| 8.20 | Pumping of Noxious Smells / Gasses into Home | 2007 | | | X | | | | |
| 8.21 | Pumping of Anaesthetic Gases into Home | 2007 | | | X | | | | |
| 8.22 | “Missing Time” Period Without Recollection | 2017 | | | | | | X | |
| 8.23 | Waking Up Unusually Late Without Reason | 2001 | | | | | X | | |
| 8.24 | Spreading / Smearing of Poisons or Pathogens | 2008 | | | | | X | | |
| 8.25 | Implanting / Maiming during Housebreaking | | | | | | | | |
| 8.26 | Physical Attacks and Injury in Housebreaking | | | | | | | | |
| 8.27 | Rape during Housebreaking | | | | | | | | |

| Index | Offence | Start (M-Y) | | | | | | Evidence |
|-------|---------|-------------|------------|--------|-------|--------|---------|----------|
| | | | Continuous | Hourly | Daily | Weekly | Monthly | |

9 Stalking & Street Theatre

| | | | | | | | | | |
|------|---|------|--|--|--|---|---|--|--|
| 9.1 | Stalking, Gang-Stalking, Organised Stalking | 2001 | | | | | X | | |
| 9.2 | Known or Recognised Stalkers | | | | | | | | |
| 9.3 | VIP Stalkers: Public Officials, Famous People | | | | | | | | |
| 9.4 | Stalking Patrol Outside Home or Property | | | | | | | | |
| 9.5 | Stalkers Appearing as Soon as Leave Home | | | | | | | | |
| 9.6 | Stalkers & Harassment in Shops and Offices | | | | | | | | |
| 9.7 | Stalkers & Harassment in Doctors' Practices | | | | | | | | |
| 9.8 | Stalkers Quoting/Recording Private Convers. | | | | | | | | |
| 9.9 | Stalkers Accessing or Interfering with Body | 2007 | | | | | X | | |
| 9.10 | Stalkers Mimicking Private Life, Family etc. | 2007 | | | | | X | | |
| 9.11 | Stalking Rituals and Harassment Routines | 2012 | | | | X | | | |
| 9.12 | Elaborate Street Theatre Spectacles | 2012 | | | | | X | | |
| 9.13 | Stalkers Pointing Phones at Victim | 2015 | | | | | X | | |
| 9.14 | Stalking/Street Theatre w Children/Youngsters | 2015 | | | | | X | | |
| 9.15 | Stalking with Bikes or Mopeds | | | | | | | | |
| 9.16 | Stalking with Private or Unmarked Cars | | | | | | | | |
| 9.17 | Stalking w Public Service Vehicles (Police etc.) | | | | | | | | |
| 9.18 | Stalking with Company Vehicles | | | | | | | | |
| 9.19 | Stalking with Helicopters and Planes | | | | | | | | |
| 9.20 | Stalking with Drones | | | | | | | | |
| 9.21 | Physical Attacks / DEW Attacks from Stalkers | | | | | | | | |
| 9.22 | RFID Sniper-Shots / Poison-Darts fr. Stalkers | | | | | | | | |

10 Vehicles & Driving

| | | | | | | | | | |
|------|---|--|--|--|--|--|--|--|--|
| 10.1 | Stalkers Following in Cars | | | | | | | | |
| 10.2 | Swarming by Stalkers in Cars | | | | | | | | |
| 10.3 | Licence Plates / Stickers w. Targeted Messages | | | | | | | | |
| 10.4 | Dangerous Driving or Cutting-Up by Stalkers | | | | | | | | |
| 10.5 | Odd Recurring Traffic Behaviour | | | | | | | | |
| 10.6 | Odd or Vexatious Traffic Light Behaviour | | | | | | | | |

| Index | Offence | Start (M-Y) | | | | | | Evidence |
|-------|---|-------------|------------|--------|-------|--------|---------|----------|
| | | | Continuous | Hourly | Daily | Weekly | Monthly | |
| 10.7 | Car Break-Ins & Theft from Vehicles | | | | | | | |
| 10.8 | Modification, Vandalism, Sabotage of Vehicle | 2007 | | | | | X | |
| 10.9 | Hacking/Rem. Control of Sat Navs/Dash Cams | | | | | | | |
| 10.10 | Hacking / Remote Control of Vehicle | | | | | | | |
| 10.11 | Attacks Knocking Out or Stopping Vehicles | | | | | | | |
| 10.12 | Attacks with Visible Lasers while Driving | | | | | | | |
| 10.13 | Directed Energy Weapon Attack while Driving | | | | | | | |
| 10.14 | Fake Traffic Fines, Sudden Increase in Fines | | | | | | | |
| 10.15 | Neurotech-Induced Speeding/Danger. Driving | | | | | | | |
| 10.16 | Car Accidents in General | 2019 | | | | | | |
| 10.17 | Car Accidents Caused by Attacks or Stalkers | 2019 | | | | | X | |
| 10.18 | Problems with Roadside Assistance or Rescue | | | | | | | |
| 10.19 | Repairs at Car Garages due to Vandalism etc. | | | | | | | |
| 10.20 | Irregularities or Fraud at Car Repair Garages | 2003 | X | | | | | |
| 10.21 | Car Damage/Sabotage at Car Repair Garages | 2003 | X | | | | | |
| 10.22 | Fraudulent Bills by Car Repair Garages | 2003 | X | | | | | |

11 Travel & Abroad

| | | | | | | | | |
|-------|---|------|---|--|--|--|---|--|
| 11.1 | Disruption/Sabotage of Travel Plans/Itinerary | 2015 | X | | | | | |
| 11.2 | Local Public Transport: Stalking, Harassment | | | | | | | |
| 11.3 | Local Public Transport: DEW / Other Assaults | | | | | | | |
| 11.4 | Trains/Travel Bus: Stalking & Harassment | | | | | | | |
| 11.5 | Trains/Travel Bus: DEW or Other Assaults | | | | | | | |
| 11.6 | Air Planes: Stalking and Harassment | | | | | | | |
| 11.7 | Air Planes: DEW or Other Assaults | | | | | | | |
| 11.8 | Ships & Cruises: Stalking and Harassment | | | | | | | |
| 11.9 | Ships & Cruises: DEW or Other Assaults | | | | | | | |
| 11.10 | Hotel Rooms: Harassment, Noise Harassment | 2015 | X | | | | | |
| 11.11 | Hotel Rooms: Intrusions, Break-Ins, Theft | | | | | | | |
| 11.12 | Hotel Rooms: DEW or Other Assaults | | | | | | | |
| 11.13 | Hotel Rooms: Covert Implanting / Operations | | | | | | | |
| 11.14 | Stalking, Harassment & Assaults Abroad | 2015 | | | | | X | |

| Index | Offence | Start (M-Y) | Continuous | Hourly | Daily | Weekly | Monthly | Occurred Nx | Evidence |
|-------|---------|-------------|------------|--------|-------|--------|---------|-------------|----------|
| | | | | | | | | | |

12 Computers & Telecommunication

- 12.1 Phone Harassment, Nuisance Calls & Threats
- 12.2 Sabotage of Phones, Answer Machines & Calls
- 12.3 Sabotage of Cell Phones, Apps, Cell Calls
- 12.4 Targeted Draining of Cell Phone Batteries
- 12.5 Remote-Ctrld Shutdown of Cell/Tablet/Comp.
- 12.6 Cell Text Messages: Delayed / Failed Delivery
- 12.7 Cell Txt Messages: Fake Messages, Threats etc
- 12.8 Hacking / Modification of WLAN Routers
- 12.9 Fake WLAN Networks / Network Spoofing
- 12.10 Disruption of Internet Service or Video Calls
- 12.11 Computers & Accessories: Damage, Sabotage
- 12.12 Computer Hacking & Forced Remote Access
- 12.13 Remote Recording Web Cam/Microphone/TV
- 12.14 Deletion of Data, Files, Emails, Evidence etc.
- 12.15 Phishing Emails Trying to Gain Access Details
- 12.16 Emails: Targeted Spam, Threats, Fake Emails
- 12.17 Emails: Delayed/Failed Delivery, Interference
- 12.18 Email Accounts: Hacking/Disruption/Blocking
- 12.19 Online Accounts:Hacking/Disruption/Blocking
- 12.20 Stolen Email Accounts or Online Accounts
- 12.21 Monitoring of Online Accounts & Theatre Use
- 12.22 Social Media: Trolling, Harassment, Threats
- 12.23 Social Media Account Blocked by Provider
- 12.24 Online Slander Campaigns/Libellous Websites
- 12.25 Imitation Website Mimicking Own Intel. Prop.
- 12.26 Public Distribution Online of Private Details
- 12.27 Profile Featured on Trafficking/Abuse Website
- 12.28 Fake / Targeted Online Headlines and Adverts
- 12.29 Fake / Targeted Messages via Radio or TV
- 12.30 TV Hacking to Show Private Footage / Threats

| | | | | | | | | | |
|------|---|--|---|--|---|---|--|--|--|
| 2007 | | | X | | | | | | |
| 2001 | | | | | | | | | |
| 2001 | | | | | | | | | |
| 2003 | | | | | | X | | | |
| 2007 | | | | | X | | | | |
| 2001 | X | | | | | | | | |
| 2003 | | | | | | | | | |
| 2007 | | | | | X | | | | |
| 2007 | | | | | | | | | |
| 2007 | | | | | | | | | |
| 2007 | | | | | | | | | |
| 2007 | | | | | | | | | |
| | | | | | | | | | |
| | | | | | | | | | |
| 2001 | X | | | | | | | | |
| 2001 | X | | | | | | | | |
| 2001 | | | | | X | | | | |
| | | | | | | | | | |
| 2001 | X | | | | | | | | |
| | | | | | | | | | |
| 2001 | X | | | | | | | | |
| | | | | | | | | | |
| | | | | | | | | | |
| 2007 | | | | | X | | | | |
| | | | | | | | | | |
| | | | | | | | | | |
| | | | | | | | | | |
| | | | | | | | | | |

| Index | Offence | Start (M-Y) | Continuous | Hourly | Daily | Weekly | Monthly | Occurred Nx | Evidence |
|-------|---------|-------------|------------|--------|-------|--------|---------|-------------|----------|
|-------|---------|-------------|------------|--------|-------|--------|---------|-------------|----------|

13 Banking & Online Banking

| | | | | | | | | | |
|------|---|--|--|--|--|--|--|--|--|
| 13.1 | Online Banking: Hacking, Sabotage, Blocking | | | | | | | | |
| 13.2 | Banking Access Codes: Access, Modification | | | | | | | | |
| 13.3 | Bank Accounts: Illegal Access, Theft of Money | | | | | | | | |
| 13.4 | Bank Accounts: Closing & Denial of Service | | | | | | | | |
| 13.5 | Bank/Credit Cards: Theft/Illegal Use/Fraud | | | | | | | | |
| 13.6 | Bank /Credit Cards: Blocking, Access Denial | | | | | | | | |
| 13.7 | Loans & Credit: Loan / Repayment Fraud | | | | | | | | |
| 13.8 | Payment Service Providers Blocking Accounts | | | | | | | | |
| 13.9 | Payment Service Providers: Theft or Fraud | | | | | | | | |

14 Finance & Administration

| | | | | | | | | | |
|------|--|------|--|--|--|--|---|---|--|
| 14.1 | Fake Bills or Fake Charges | 2009 | | | | | X | | |
| 14.2 | Trick Contracts, Fraud (excl. Banking above) | 2012 | | | | | | | |
| 14.3 | Fake Accusations or Fake Fines | 2009 | | | | | | X | |
| 14.4 | Fake or Targeted Administrative Procedures | | | | | | | | |
| 14.5 | Fake or Targeted Retrospective/Dated Actions | 2009 | | | | | | X | |
| 14.6 | Fake or Targeted Threats of Court Actions | | | | | | | | |
| 14.7 | Fake or Targeted Court Actions | 2014 | | | | | | X | |

15 Insurance & Insurance Fraud

| | | | | | | | | | |
|------|--|------|--|--|--|--|--|---|--|
| 15.1 | Insurance Refusal, Cancellation, Fee Increases | 2012 | | | | | | X | |
| 15.2 | Fraudulent Life or Other Insurances | | | | | | | | |

16 Companies & Corporations

| | | | | | | | | | |
|------|--|------|--|--|--|--|---|--|--|
| 16.1 | Overcharging & Fraud by Companies | 2012 | | | | | X | | |
| 16.2 | Suspension or Termination of Services | | | | | | | | |
| 16.3 | Breach of Contract | 2012 | | | | | X | | |
| 16.4 | Threatening Behaviour | | | | | | | | |
| 16.5 | Fake, Fraudulent & Non-Existent Companies | | | | | | | | |
| 16.6 | Fake Comps./Directorships i. Name of Victims | | | | | | | | |

| Index | Offence | Start (M-Y) | Continuous | Hourly | Daily | Weekly | Monthly | Occurred Nx | Evidence |
|-------|---------|-------------|------------|--------|-------|--------|---------|-------------|----------|
|-------|---------|-------------|------------|--------|-------|--------|---------|-------------|----------|

17 Business & Employment

At Work

| | | | | | | | | | |
|-------|---|------|---|--|---|---|---|--|--|
| 17.1 | Mobbing or Slander at Work | 2001 | | | | | X | | |
| 17.2 | Surveillance or Harassment at Work | 2001 | | | | | X | | |
| 17.3 | Colleagues/Bosses Involved in Harassment | | | | | | | | |
| 17.4 | Harassment by Customers/Clients/Suppliers | | | | | | | | |
| 17.5 | Neighbour/Perpetrator Planted at Workplace | | | | | | | | |
| 17.6 | Isolation or Bypassing of Victim at Work | 2001 | X | | | | | | |
| 17.7 | Denigrating Work Achievement or Authority | | | | | | | | |
| 17.8 | Overburdening with Work, Extreme Demands | 2001 | | | | X | | | |
| 17.9 | Fabricated Customer & Other Complaints | | | | | | | | |
| 17.10 | Sabotage of Projects, Employment, Promotion | | | | | | | | |
| 17.11 | Leap-Frogging by Colleagues for Promotions | | | | | | | | |
| 17.12 | Bad Work Condition, Health & Safety Breach | 2001 | | | | X | | | |
| 17.13 | Intimidation or Threats at Work | 2001 | | | X | | | | |
| 17.14 | Covert Recordings of Victim at Work | | | | | | | | |
| 17.15 | Colleagues/Boss Access to <u>Private</u> Victim Info | | | | | | | | |
| 17.16 | Colleagues/Boss Access to Nude Victim Photos | | | | | | | | |
| 17.17 | Colleagues/Boss Access to Synthetic Telepathy | | | | | | | | |
| 17.18 | Poisoning/Contaminat. of Food/Drink at Work | | | | | | | | |
| 17.19 | DEW / Neurotech / Implant Torture at Work | | | | | | | | |
| 17.20 | Colleagues or Bosses Involved in Torture | | | | | | | | |
| 17.21 | Other Physical Attacks at Work | | | | | | | | |

Income, Salary & Holidays

| | | | | | | | | | |
|-------|--|------|--|--|--|--|--|---|--|
| 17.22 | Discrimination in Pay Relative to Colleagues | | | | | | | | |
| 17.23 | Withholding of Pay & False Pay Accounting | | | | | | | | |
| 17.24 | Refusal to Pay Out or Remunerate Overtime | | | | | | | | |
| 17.25 | Salary Money Used to Pay f. Others' Damage | | | | | | | | |
| 17.26 | Denial or Sabotage of Work Holidays | 2001 | | | | | | X | |
| 17.27 | Damage to Career & Loss of Income | | | | | | | | |

| Index | Offence | Start (M-Y) | Continuous | Hourly | Daily | Weekly | Monthly | Occurred Nx | Evidence |
|-------|---------|-------------|------------|--------|-------|--------|---------|-------------|----------|
|-------|---------|-------------|------------|--------|-------|--------|---------|-------------|----------|

Complaints & Complaint Handling

- 17.28 Withholding Records, CCTV, Other Evidence
- 17.29 Forbidding of Meeting Recording for Investig.
- 17.30 False Allegations, Blow-Up Trivial Complaints
- 17.31 Fake Investigations, Set-Ups & Cover-Ups
- 17.32 Whistleblower Retaliation/Complainant Abuse
- 17.33 Delaying Employment Cases/Giving Evidence
- 17.34 Abusing Occupational Health f. Fraud/Smears
- 17.35 Union/Ombudsman Complicity in Set-Ups etc.
- 17.36 Union/Tribunal Sabotaging Employment Case

| | | | | | | | | | |
|--|--|--|--|--|--|--|--|--|--|
| | | | | | | | | | |
| | | | | | | | | | |
| | | | | | | | | | |
| | | | | | | | | | |
| | | | | | | | | | |
| | | | | | | | | | |
| | | | | | | | | | |
| | | | | | | | | | |
| | | | | | | | | | |
| | | | | | | | | | |

Leaving or Changing Employment

- 17.37 Preventing Victim from Leaving Employment
- 17.38 Promising of Non-Existent Jobs/Employment
- 17.39 Termination of Job or Business Contracts
- 17.40 Withholding / Falsifying Work References
- 17.41 Blacklisting, Sabotage of Getting Other Work
- 17.42 Termination of Subsequent Work Contracts

| | | | | | | | | | |
|------|--|--|--|--|--|--|---|--|--|
| | | | | | | | | | |
| | | | | | | | | | |
| | | | | | | | | | |
| 2003 | | | | | | | X | | |
| | | | | | | | | | |
| | | | | | | | | | |

Self-Employment & Running a Business

- 17.43 Infiltration / Disruption of Business Relations
- 17.44 Fake or Sabotaged Business Events
- 17.45 Sabotage of Start-Up Endeavour
- 17.46 Sabotage of Advertising/Business Presentation
- 17.47 Sabotage and Destruction of Customer Base
- 17.48 Sabotage of Investment, Slander to Investors
- 17.49 Hiring of Employees by Competitors
- 17.50 Slander of Victim to Business Partners
- 17.51 Destruction of Business or Opportunities
- 17.52 Theft of Intellectual Property
- 17.53 Theft of Business Ideas & Business Plans
- 17.54 Industrial Espionage
- 17.55 Copyright Infringement

| | | | | | | | | | |
|------|---|--|--|--|--|--|---|--|--|
| 2011 | X | | | | | | | | |
| | | | | | | | | | |
| | | | | | | | | | |
| | | | | | | | | | |
| | | | | | | | | | |
| 2011 | | | | | | | X | | |
| | | | | | | | | | |
| 2001 | X | | | | | | | | |
| 2011 | X | | | | | | | | |
| 2011 | X | | | | | | | | |
| 2005 | | | | | | | | | |
| | | | | | | | | | |

| Index | Offence | Start (M-Y) | Continuous | Hourly | Daily | Weekly | Monthly | Occurred Nx | Evidence |
|-------|----------------|-------------|------------|--------|-------|--------|---------|-------------|----------|
|-------|----------------|-------------|------------|--------|-------|--------|---------|-------------|----------|

18 Property, Assets & Inheritance

Property & Assets

| | | | | | | | | | |
|------|---|------|--|--|--|--|---|---|--|
| 18.1 | Theft/Fraud/Embezzlement of Property/Assets | 2011 | | | | | X | | |
| 18.2 | Misappropriation of Property, Funds & Assets | 2011 | | | | | X | | |
| 18.3 | Damaging Value of Property, Funds & Assets | | | | | | | | |
| 18.4 | Forced Sale of Property, Funds & Assets | | | | | | | | |
| 18.5 | Price Deflation during Sale of Property/Assets | | | | | | | | |
| 18.6 | Infiltration and Sabotage of Sale Process | 2014 | | | | | | X | |

Shares & Investment

| | | | | | | | | | |
|-------|--|------|--|--|--|--|--|---|--|
| 18.7 | Fraud Related to Shares and Investment | | | | | | | | |
| 18.8 | Misappropriation of Shares and Investment | | | | | | | | |
| 18.9 | Forced Sale of Shares | | | | | | | | |
| 18.10 | Issuance of Non-Existent Shares Off the Books | | | | | | | | |
| 18.11 | Fraudulent Companies Stealing Investment | 2014 | | | | | | X | |
| 18.12 | Asset-Stripping of Companies Invested In | | | | | | | | |
| 18.13 | Loss of Investment via Company Destruction | | | | | | | | |

Inheritance

| | | | | | | | | | |
|-------|--|------|--|--|--|--|--|---|--|
| 18.14 | Not Informed About Existence of Inheritance | | | | | | | | |
| 18.15 | Damage / Denial / Reduction of Inheritance | 2015 | | | | | | X | |
| 18.16 | Damage/Misappropriation of Ancestors' Land | | | | | | | | |
| 18.17 | Damage/Misappropriation of Inheritance Property | | | | | | | | |

Wills & Testaments

| | | | | | | | | | |
|-------|--|------|--|--|--|--|--|---|--|
| 18.18 | Interference with a Will or Writing of a Will | | | | | | | | |
| 18.19 | Theft or Disappearance of a Will / Testament | | | | | | | | |
| 18.20 | Fraudulent Modification of a Will / Testament | 2015 | | | | | | X | |
| 18.21 | Theft of Property or Assets Mentioned in Will | | | | | | | | |
| 18.22 | Misinformation fr. Lawyer Administering Will | | | | | | | | |

| Index | Offence | Start (M-Y) | Continuous | Hourly | Daily | Weekly | Monthly | Occurred Nx | Evidence |
|-------|---------|-------------|------------|--------|-------|--------|---------|-------------|----------|
|-------|---------|-------------|------------|--------|-------|--------|---------|-------------|----------|

19 Leisure Time, Hobbies, Sport & Clubs

| | | | | | | | | | |
|------|---|------|---|--|--|--|--|--|--|
| 19.1 | Destroying of Leisure & Recuperation | 2001 | X | | | | | | |
| 19.2 | Timed / Staged Interruptions of Leisure Time | 2001 | X | | | | | | |
| 19.3 | Frequency at Which Given Time to Recover | | | | | | | | |
| 19.4 | Suffering Trauma/Harm in Leisure Activities | | | | | | | | |
| 19.5 | Avoid Activities & Sport Due to Harassment | 2015 | X | | | | | | |
| 19.6 | Avoid Activities & Sport Due to Phys. Attacks | | | | | | | | |
| 19.7 | Avoid Activities/Sport Due to Implant Torture | | | | | | | | |

Leisure Time & Hobbies

| | | | | | | | | | |
|-------|---|------|---|--|--|--|---|--|--|
| 19.8 | Leisure Time & Hobbies: Disruption/Sabotage | 2001 | X | | | | | | |
| 19.9 | Leisure & Hobbies: Infiltration, Harassment | 2001 | X | | | | | | |
| 19.10 | Leisure & Hobbies: Disrupted by V2K Terror | 2001 | | | | | X | | |
| 19.11 | Leisure & Hobbies: DEW Assaults & Torture | | | | | | | | |
| 19.12 | Leisure & Hobbies: Physical Harm fr. Assaults | | | | | | | | |
| 19.13 | Leisure Time & Hobbies: Stopped by Assaults | 2015 | X | | | | | | |

Sport & Fitness

| | | | | | | | | | |
|-------|--|------|---|--|--|--|--|--|--|
| 19.14 | Fitness & Sport: Disruption, Sabotage | 2015 | X | | | | | | |
| 19.15 | Fitness & Sport: Infiltration, Harassment | | | | | | | | |
| 19.16 | Fitness & Sport: Disrupted by V2K Terror | | | | | | | | |
| 19.17 | Fitness & Sport: DEW Assaults & Torture | | | | | | | | |
| 19.18 | Fitness & Sport: Assaults w. Bio-Robotisation | | | | | | | | |
| 19.19 | Fitness & Sport: Accident fr. Bio-Robotisation | | | | | | | | |
| 19.20 | Fitness & Sport: Physical Harm from Assaults | | | | | | | | |
| 19.21 | Fitness & Sport: Stopped by Assaults or Harm | | | | | | | | |

Activities With Others & Clubs

| | | | | | | | | | |
|-------|--|------|--|--|--|---|--|--|--|
| 19.22 | Activities & Clubs: Stalking & Infiltration | 2001 | | | | X | | | |
| 19.23 | Activities & Clubs: Harassment by Members | | | | | | | | |
| 19.24 | Activities & Clubs: V2K Terror by Members | | | | | | | | |
| 19.25 | Activities & Clubs: DEW/Torture by Members | | | | | | | | |
| 19.26 | Activities & Clubs: Left Clubs Due to Assaults | | | | | | | | |

| Index | Offence | Start (M-Y) | Continuous | Hourly | Daily | Weekly | Monthly | Occurred Nx | Evidence |
|-------|---------|-------------|------------|--------|-------|--------|---------|-------------|----------|
|-------|---------|-------------|------------|--------|-------|--------|---------|-------------|----------|

20 Private & Family Life

| | | | | | | | | | |
|-------|--|------|---|--|--|--|--|--|--|
| 20.1 | Disruption, Sabotage of Private & Family Life | 1994 | X | | | | | | |
| 20.2 | Voice-to-Skull (V2K) Torture | | | | | | | | |
| 20.3 | Attacks/Torture Disrupting Private/Fam. Life | 1990 | X | | | | | | |
| 20.4 | Family/Friends Taking Part in Harass./Abuse | | | | | | | | |
| 20.5 | Social Life: Harassment/Disruption/Sabotage | 2001 | X | | | | | | |
| 20.6 | Social Life: Slander Campaigns | 2014 | X | | | | | | |
| 20.7 | Odd or Altered Behaviour in Family / Friends | 1990 | X | | | | | | |
| 20.8 | Personality Changes in Family / Friends | 1996 | X | | | | | | |
| 20.9 | Harassment & Abuse by Family / Friends | 1996 | X | | | | | | |
| 20.10 | Infiltration of Family, Friends or Community | 1996 | X | | | | | | |
| 20.11 | Interference with or Damage to Relationships | 1996 | X | | | | | | |
| 20.12 | Isolation from Family and Friends | 1996 | X | | | | | | |
| 20.13 | Social Network Destroyed, Isolation fr Society | 2001 | X | | | | | | |

21 Romantic Interests & Dating

| | | | | | | | | | |
|-------|---|------|---|--|--|--|--|--|--|
| 21.1 | Disruption & Sabotage of Partner Search | 2001 | X | | | | | | |
| 21.2 | Disruption & Sabotage of Dating | 2001 | X | | | | | | |
| 21.3 | Attacks on Love Interests / Sexual Partners | 2003 | X | | | | | | |
| 21.4 | Sex Partner/Love Interest Recruited for Abuse | 2003 | X | | | | | | |
| 21.5 | Dating Site Infiltration by Agents / Operatives | 2007 | X | | | | | | |
| 21.6 | Agents/Operatives Pretending a Love Interest | 2007 | X | | | | | | |
| 21.7 | Honey Traps Planted in the Victim's Life | | | | | | | | |
| 21.8 | Harm/Damage by Honey Traps / Love Agents | | | | | | | | |
| 21.9 | Slander by Honey Traps / Love Agents | | | | | | | | |
| 21.10 | Entrapment by Honey Traps / Love Agents | | | | | | | | |
| 21.11 | Exploitation/Harm by Honey Trap/Love Agent | | | | | | | | |
| 21.12 | Sexual Abuse by Honey Traps / Love Agents | | | | | | | | |
| 21.13 | Physical Assault by Honey Traps/Love Agents | | | | | | | | |
| 21.14 | Covert Drugging by Honey Traps/Love Agents | | | | | | | | |
| 21.15 | Murder Attempt by Honey Traps/Love Agents | | | | | | | | |

| Index | Offence | Start (M-Y) | Continuous | Hourly | Daily | Weekly | Monthly | Occurred Nx | Evidence |
|-------|---------|-------------|------------|--------|-------|--------|---------|-------------|----------|
|-------|---------|-------------|------------|--------|-------|--------|---------|-------------|----------|

22 Sex & Sexual Assault (incl. remote-controlled (RC) with biotech & DEW)

| | | | | | | | | | |
|-------|--|------|---|--|--|--|--|--|--|
| 22.1 | Sex. Harassm./Humil./Comments on Sex Life | | | | | | | | |
| 22.2 | Sexual Assault & Rape (classical) | | | | | | | | |
| 22.3 | Systematic Long-term Sexual Abuse (classical) | | | | | | | | |
| 22.4 | Sex Trafficking & Sexual Slavery (classical) | | | | | | | | |
| 22.5 | Genital Mutilation / Targeted Venereal Infects | 1999 | X | | | | | | |
| 22.6 | Interference with Sex Life by Covert Means | 2000 | X | | | | | | |
| 22.7 | Sexual Harassment / Assaults / Rape (all RC) | | | | | | | | |
| 22.8 | Sex Trafficking & Sexual Slavery (RC) | | | | | | | | |
| 22.9 | Forced Orgasms, Erection, Ejaculation (RC) | 2000 | X | | | | | | |
| 22.10 | Forced Urination or Defecation (RC) | | | | | | | | |
| 22.11 | MKUltra/Monarch Prog./Satanic Ritual Abuse | | | | | | | | |

23 Marriage & Partnership

| | | | | | | | | | |
|------|--|------|---|--|---|--|--|--|--|
| 23.1 | Interference with & Sabotage of Married Life | 2012 | X | | | | | | |
| 23.2 | Stress on Marriage/Partnership by Targeting | 2012 | | | X | | | | |
| 23.3 | Personality Changes in Partner | 2003 | X | | | | | | |
| 23.4 | Targeted Break-Up / Destruction of Marriage | 2012 | | | | | | | |

24 Family Planning, Reproduction, Pregnancy & Birth

| | | | | | | | | | |
|-------|--|------|---|--|--|--|--|--|--|
| 24.1 | Disruption or Sabotage of Family Planning | 2000 | X | | | | | | |
| 24.2 | Targeted Attacks to Reproductive Organs | | | | | | | | |
| 24.3 | Forced Removal of Reproductive Organs | | | | | | | | |
| 24.4 | Reproductive Problems / Difficulty Conceiving | | X | | | | | | |
| 24.5 | Attacks During Pregnancy and on the Foetus | | | | | | | | |
| 24.6 | Pregnancy: Unusual/Rare Symptoms/Illnesses | | | | | | | | |
| 24.7 | Miscarriages | | | | | | | | |
| 24.8 | Difficult Births & Irregularities During Birth | | | | | | | | |
| 24.9 | Harm to Mother or Child During Birth | | | | | | | | |
| 24.10 | Birth Defects or Disabilities in Children | | | | | | | | |

| Index | Offence | Start (M-Y) | Continuous | Hourly | Daily | Weekly | Monthly | Occurred Nx | Evidence |
|-------|---------|-------------|------------|--------|-------|--------|---------|-------------|----------|
|-------|---------|-------------|------------|--------|-------|--------|---------|-------------|----------|

25 Children & Child Custody

| | | | | | | | | | |
|-------|--|--|--|--|--|--|--|--|--|
| 25.1 | Odd Behaviour of a Child | | | | | | | | |
| 25.2 | Personality Changes in a Child | | | | | | | | |
| 25.3 | Sleep-Walking of a Child | | | | | | | | |
| 25.4 | Timed/Severe/Devastating Child Illnesses | | | | | | | | |
| 25.5 | Disruption or Sabotage of a Child's Activities | | | | | | | | |
| 25.6 | Disruption / Sabotage of Child's Medical Care | | | | | | | | |
| 25.7 | Harassment, Stalking, Intimidation of a Child | | | | | | | | |
| 25.8 | Physical Violence Against a Child | | | | | | | | |
| 25.9 | Irradiation or Torture of a Child | | | | | | | | |
| 25.10 | Implanting of a Child | | | | | | | | |
| 25.11 | Sexual Harassment, Abuse, Rape of a Child | | | | | | | | |
| 25.12 | Physical Injury or Mutilation of a Child | | | | | | | | |
| 25.13 | Satanic Ritual Abuse of a Child | | | | | | | | |
| 25.14 | Death or Murder of a Child | | | | | | | | |
| 25.15 | Harassment or Abuse of <u>Disabled</u> Child | | | | | | | | |
| 25.16 | Removal of the Custody of a Child | | | | | | | | |
| 25.17 | Blocking of Access to a Child / Visitation Right | | | | | | | | |
| 25.18 | Taking of Child into Care, Forced Adoption | | | | | | | | |

26 Forced Changes, Relocation & House Moves

| | | | | | | | | | |
|------|--|------|---|--|--|--|--|--|--|
| 26.1 | Forced Personal Changes Due to Targeting | | | | | | | | |
| 26.2 | Parts of Home Unusable Due to Attacks | 2005 | X | | | | | | |
| 26.3 | Forced Change of Employment | | | | | | | | |
| 26.4 | Forced Fleeing of Home | | | | | | | | |
| 26.5 | Forced House Moves | 2005 | X | | | | | | |
| 26.6 | Forced Change of Country or Emigration | | | | | | | | |
| 26.7 | Forced Separation from Spouse | 2003 | X | | | | | | |
| 26.8 | Forced Separation from Children | | | | | | | | |
| 26.9 | Forced Separation from Support Network | | | | | | | | |

| Index | Offence | Start (M-Y) | Continuous | Hourly | Daily | Weekly | Monthly | Occurred Nx | Evidence |
|-------|---------|-------------|------------|--------|-------|--------|---------|-------------|----------|
|-------|---------|-------------|------------|--------|-------|--------|---------|-------------|----------|

27 Accidents & Unfortunate Events

| | | | | | | | | | |
|-------|--|------|---|--|--|--|--|---|--|
| 27.1 | Strange, Timed or Highly Unlikely Accidents | 2019 | | | | | | X | |
| 27.2 | Bad or Catastrophic Damage from Accidents | | | | | | | | |
| 27.3 | Bad or Catastrophic Injury from Accidents | | | | | | | | |
| 27.4 | Death from Accidents | | | | | | | | |
| 27.5 | Strange/Timed Accidents fr. Broken Equipm. | | | | | | | | |
| 27.6 | Accidents Due to Sabotaged Equipment | | | | | | | | |
| 27.7 | Accidents that Affected Significant Events | | | | | | | | |
| 27.8 | Accidents Announced by V2K, Threats etc. | | | | | | | | |
| 27.9 | Strange/Unlikely Accidents of Family/Friends | 2005 | | | | | | X | |
| 27.10 | Many Unusual or Highly Unlikely Events | 2001 | X | | | | | | |
| 27.11 | Systematic Misfortune in Life | 1996 | X | | | | | | |

Tripping & Falling, Dropping Items

| | | | | | | | | | |
|-------|--|------|--|--|---|--|---|--|--|
| 27.12 | Timed or Unusual Tripping or Falling | 2017 | | | | | X | | |
| 27.13 | Repeated Tripping or Falling | | | | | | | | |
| 27.14 | Timed/Unusual Dropping Items Unexpectedly | | | | | | | | |
| 27.15 | Repeated Dropping of Items Unexpectedly | | | | | | | | |
| 27.16 | Accidents Due to Sudden Muscle Failure | | | | | | | | |
| 27.17 | Muscle Failure in Specific Situations Only | 2005 | | | X | | | | |
| 27.18 | Falls Due to Broken or Sabotaged Equipment | | | | | | | | |
| 27.19 | Tripping/Falls/Dropping Announced by V2K | | | | | | | | |

Car Accidents

| | | | | | | | | | |
|-------|--|------|--|--|--|--|--|---|--|
| 27.20 | Timed or Unusual Car Accidents | 2019 | | | | | | X | |
| 27.21 | Car Accidents Due to Sabotage of Vehicle | | | | | | | | |
| 27.22 | Car Accidents Due to Stalkers or Attackers | 2019 | | | | | | | |
| 27.23 | Staged Car Accidents for Entrapment | | | | | | | | |
| 27.24 | Car Accidents Involving Family or Friends | 2019 | | | | | | X | |
| 27.25 | Car Accidents Announced by V2K or Threats | | | | | | | | |

| Index | Offence | Start (M-Y) | Continuous | Hourly | Daily | Weekly | Monthly | Occurred Nx | Evidence |
|-------|---------|-------------|------------|--------|-------|--------|---------|-------------|----------|
|-------|---------|-------------|------------|--------|-------|--------|---------|-------------|----------|

28 Directed Energy Weapons (DEW) & Radiation

Radioactivity (Ionising Radiation Measured by Geiger Counters)

| | | | | | | | | |
|--|--|--|--|--|--|--|--|--|
| 28.1 Attacks with Radioactivity (Geiger Counter) | | | | | | | | |
| 28.2 Radioactivity Increasing Significantly at Night | | | | | | | | |
| 28.3 Flashes of High Radioactivity of Similar Value | | | | | | | | |
| 28.4 High Radioactivity Lasting 5 Seconds or More | | | | | | | | |

WLAN, Cell Phones, Cell Phone Towers

| | | | | | | | | |
|--|------|--|--|---|--|--|--|--|
| 28.5 Weaponised WLAN & Unusual Signals | 2011 | | | X | | | | |
| 28.6 Weaponised Cell Phone Radiation & Signals | 2011 | | | X | | | | |
| 28.7 Weaponised Cell Towers, Increased Radiation | | | | | | | | |

Directed Energy Weapons (Non-Ionising Radiation Measured by Electromagnetic Detectors)

| | | | | | | | | |
|---|--|--|--|--|--|--|--|--|
| 28.8 DEW Interference with Electronic Equipment | | | | | | | | |
| 28.9 DEW Damage/Frying of Electronic Equipment | | | | | | | | |
| 28.10 DEW Knocking Out Car or Bringing to a Halt | | | | | | | | |
| 28.11 Fires Started by Directed Energy Weapons | | | | | | | | |
| 28.12 Physical Attacks with DEW | | | | | | | | |
| 28.13 DEW Attacks Inhibiting/Sabotaging Activities | | | | | | | | |
| 28.14 “Herding” with DEW, Keeping From Areas | | | | | | | | |
| 28.15 Pain & Torture with DEW and Radiation | | | | | | | | |
| 28.16 Visible Injuries from DEW Attacks (Burns etc) | | | | | | | | |
| 28.17 Systematic or Targeted Mutilation with DEW | | | | | | | | |
| 28.18 DEW Attacks at Night & Sleep Deprivation | | | | | | | | |
| 28.19 DEW Attacks in Shower, on Toilet, During Sex | | | | | | | | |
| 28.20 DEW Attacks of Family, Friends, Community | | | | | | | | |
| 28.21 DEW Attacks Simultaneously On Others | | | | | | | | |
| 28.22 DEW Attacks on Pets or Animals | | | | | | | | |
| 28.23 DEW Damage to Plants Inside / Outside Home | | | | | | | | |
| 28.24 DEW Damage to Objects, Home or Exterior | | | | | | | | |
| 28.25 DEW Injuries Requiring Medical Attention | | | | | | | | |
| 28.26 DEW Attacks Resulting in Disabilities | | | | | | | | |

| Index | Offence | Start (M-Y) | Continuous | Hourly | Daily | Weekly | Monthly | Occurred Nx | Evidence |
|-------|---------|-------------|------------|--------|-------|--------|---------|-------------|----------|
|-------|---------|-------------|------------|--------|-------|--------|---------|-------------|----------|

Pulsed Energy Projectiles (PEP)

| | | | | | | | | |
|---|--|--|--|--|--|--|--|--|
| 28.27 Shot to Body with Pulsed Energy Projectiles | | | | | | | | |
| 28.28 Audible Impact of Pulsed Energy Projectiles | | | | | | | | |
| 28.29 Rain-Like Patter of Pulsed Energy Projectiles | | | | | | | | |
| 28.30 Light-Flashes Seen With Open or Closed Eyes | | | | | | | | |
| 28.31 Loud PEP Bangs When Entering a Room | | | | | | | | |

DEW Psychological Effects

| | | | | | | | | |
|---|--|--|--|--|--|--|--|--|
| 28.32 Anger Fits Due to DEW | | | | | | | | |
| 28.33 Lethargy or Paralysis due to DEW | | | | | | | | |
| 28.34 Depression or Suicide Thoughts due to DEW | | | | | | | | |

DEW Physical Effects – Skin & Tissue

| | | | | | | | | |
|---|--|--|--|--|--|--|--|--|
| 28.35 Skin Tingling or Crawling due to DEW | | | | | | | | |
| 28.36 Vibrations of Skin or Tissue due to DEW | | | | | | | | |
| 28.37 Swelling of Tissue due to DEW | | | | | | | | |
| 28.38 Dehydration of Tissue due to DEW | | | | | | | | |
| 28.39 Burning due to DEW Attacks | | | | | | | | |
| 28.40 Tissue Visibly Cooked from DEW Attacks | | | | | | | | |
| 28.41 Skin Pigment Changes due to DEW Attacks | | | | | | | | |
| 28.42 Premature Ageing of Skin from DEW Attacks | | | | | | | | |
| 28.43 DEW Causing Permanent Scars, Skin Damage | | | | | | | | |

DEW Physical Effects – Blood & Circulation

| | | | | | | | | |
|--|--|--|--|--|--|--|--|--|
| 28.44 Bruising due to DEW Attacks | | | | | | | | |
| 28.45 Burst Blood Vessels due to DEW Attacks | | | | | | | | |
| 28.46 Circulation Cut Off by DEW Attacks | | | | | | | | |
| 28.47 Blood Vessels Damaged / Altered due to DEW | | | | | | | | |

DEW Physical Effects – Muscles

| | | | | | | | | |
|--|--|--|--|--|--|--|--|--|
| 28.48 Muscle-Twitching or Spasms due to DEW | | | | | | | | |
| 28.49 Trips & Falls due to DEW or Pulsed Shots | | | | | | | | |
| 28.50 Muscle Changes / Atrophy due to DEW | | | | | | | | |
| 28.51 Muscle Tremors / Loss of Muscle Control | | | | | | | | |

| Index | Offence | Start (M-Y) | Continuous | Hourly | Daily | Weekly | Monthly | Occurred Nx | Evidence |
|-------|---------|-------------|------------|--------|-------|--------|---------|-------------|----------|
|-------|---------|-------------|------------|--------|-------|--------|---------|-------------|----------|

DEW Physical Effects – Scalp & Hair

| | | | | | | | | | |
|-------|---|--|--|--|--|--|--|--|--|
| 28.52 | DEW Burning of Scalp | | | | | | | | |
| 28.53 | DEW Targeted Burning Off Hair | | | | | | | | |
| 28.54 | Hair Loss due to DEW, Baldness due to DEW | | | | | | | | |
| 28.55 | Change of Hair Colour/White Patches fr. DEW | | | | | | | | |

DEW Physical Effects – Ears & Hearing

| | | | | | | | | | |
|-------|---|--|--|--|--|--|--|--|--|
| 28.56 | DEW Attacks to Ears | | | | | | | | |
| 28.57 | DEW Burning or Pain Torture of Ear | | | | | | | | |
| 28.58 | Pulsed Shots Into Ears or Onto Outer Ear | | | | | | | | |
| 28.59 | Tissue Damage on Ears from DEW Attacks | | | | | | | | |
| 28.60 | Popping/Impact Sounds Heard fr. DEW Shots | | | | | | | | |
| 28.61 | Temporary Hearing Loss from DEW Attacks | | | | | | | | |
| 28.62 | Hearing Loss / Deafness from DEW Attacks | | | | | | | | |

DEW Physical Effects – Eyes & Vision

| | | | | | | | | | |
|-------|--|------|--|---|--|---|--|--|--|
| 28.63 | DEW Attacks to Eyes | 2018 | | | | X | | | |
| 28.64 | Twitching/Tingling/Dryness of Eyes fr. DEW | | | | | | | | |
| 28.65 | DEW Burning of Eyes / Pain Torture of Eyes | 2018 | | | | X | | | |
| 28.66 | Light-Flashes Seen From Pulsed DEW Attacks | 2018 | | X | | | | | |
| 28.67 | Temporary Reduction/Loss in Vision fr. DEW | 2018 | | | | X | | | |
| 28.68 | Sight Issues / Eye Damage from DEW Attacks | | | | | | | | |
| 28.69 | Loss of Sight / Blindness from DEW Attacks | | | | | | | | |

DEW Physical Effects – Nose & Smell

| | | | | | | | | | |
|-------|---|--|--|--|--|--|--|--|--|
| 28.70 | DEW Attacks to Nose | | | | | | | | |
| 28.71 | Tingling or Twitching of Nose from DEW | | | | | | | | |
| 28.72 | Running Nose or Forced Sneezing fr. DEW | | | | | | | | |
| 28.73 | DEW Burning or Pain Torture of Nose | | | | | | | | |
| 28.74 | Pigment Changes on Nose from DEW Attacks | | | | | | | | |
| 28.75 | Nosebleeds from DEW Attacks | | | | | | | | |
| 28.76 | Swelling of Nose / Sinuses from DEW Attacks | | | | | | | | |
| 28.77 | Loss of Sense of Smell due to DEW Attacks | | | | | | | | |

| Index | Offence | Start (M-Y) | Continuous | Hourly | Daily | Weekly | Monthly | Occurred Nx | Evidence |
|-------|---------|-------------|------------|--------|-------|--------|---------|-------------|----------|
|-------|---------|-------------|------------|--------|-------|--------|---------|-------------|----------|

DEW Physical Effects – Mouth & Taste

| | | | | | | | | | |
|-------|--|--|--|--|--|--|--|--|--|
| 28.78 | DEW Attacks to Mouth | | | | | | | | |
| 28.79 | Tingling or Twitching of Tongue from DEW | | | | | | | | |
| 28.80 | DEW Burning or Pain Torture of Mouth | | | | | | | | |
| 28.81 | Holes Burned Into Gums from DEW Attacks | | | | | | | | |
| 28.82 | Tongue Burned by DEW | | | | | | | | |
| 28.83 | Pulsed Shots to Tongue by DEW | | | | | | | | |
| 28.84 | Permanent Damage/Scars to Mouth by DEW | | | | | | | | |
| 28.85 | Paralysis of Tongue from DEW Attacks | | | | | | | | |
| 28.86 | Sudden Odd Tastes in Mouth fr DEW Attacks | | | | | | | | |
| 28.87 | Loss of Sense of Taste from DEW | | | | | | | | |

DEW Physical Effects – Teeth

| | | | | | | | | | |
|-------|--|--|--|--|--|--|--|--|--|
| 28.88 | DEW Attacks to Teeth | | | | | | | | |
| 28.89 | DEW Change Colour/Transparency of Teeth | | | | | | | | |
| 28.90 | Teeth Cracked by DEW | | | | | | | | |
| 28.91 | Tooth Loss due to DEW | | | | | | | | |

DEW Physical Effects – Throat & Speech

| | | | | | | | | | |
|-------|--|--|--|--|--|--|--|--|--|
| 28.92 | DEW Attacks to Throat or Vocal Cords | | | | | | | | |
| 28.93 | DEW Burning or Pain Torture of Throat | | | | | | | | |
| 28.94 | Hoarseness / Loss of Voice due to DEW | | | | | | | | |
| 28.95 | Change or Damage to Voice / Singing Voice | | | | | | | | |
| 28.96 | Permanent Damage Vocal Cords / Voice Loss | | | | | | | | |

DEW Physical Effects – Neck & Spine

| | | | | | | | | | |
|--------|---|--|--|--|--|--|--|--|--|
| 28.97 | DEW Attacks to Neck or Spine | | | | | | | | |
| 28.98 | Vibrations of Entire Body via Spine | | | | | | | | |
| 28.99 | Pulsed Shots to Neck or Spine Jolting Body | | | | | | | | |
| 28.100 | DEW Burning or Pain Torture of Neck/Spine | | | | | | | | |
| 28.101 | Blowing Out Vertebrae in DEW Attacks | | | | | | | | |
| 28.102 | Damage to Spine / Loss of Sensation in Limb | | | | | | | | |
| 28.103 | Loss of Ability to Walk / Paralysis from DEW | | | | | | | | |

| Index | Offence | Start (M-Y) | Continuous | Hourly | Daily | Weekly | Monthly | Occurred Nx | Evidence |
|-------|---------|-------------|------------|--------|-------|--------|---------|-------------|----------|
|-------|---------|-------------|------------|--------|-------|--------|---------|-------------|----------|

DEW Physical Effects – Head & Brain

- 28.104 DEW Attacks to Head & Brain
- 28.105 DEW Burning or Pain Torture of Head
- 28.106 Pulsed Shots to Head, Knocking on Skull
- 28.107 Headaches due to DEW Attacks
- 28.108 Head & Skull Shot Raw by DEW Attacks
- 28.109 Cognitive/Memory/Attention Issues fr. DEW
- 28.110 Fainting and Collapses due to DEW Attacks
- 28.111 Epileptic Fits due to DEW Attacks
- 28.112 Strokes due to DEW Attacks
- 28.113 Brain Lesions & Brain Damage due to DEW
- 28.114 Parkinson's due to DEW Attacks
- 28.115 Alzheimer's due to DEW Attacks
- 28.116 Other Neurodegenerative Disease from DEW
- 28.117 Change in Skull Shape due to DEW Assaults

| | | | | | | | | | |
|------|--|--|---|---|---|--|--|--|--|
| 2011 | | | | | X | | | | |
| 2011 | | | | | X | | | | |
| | | | | | | | | | |
| 2011 | | | X | X | | | | | |
| | | | | | | | | | |
| | | | | | | | | | |
| | | | | | | | | | |
| | | | | | | | | | |
| | | | | | | | | | |
| | | | | | | | | | |
| | | | | | | | | | |
| | | | | | | | | | |
| | | | | | | | | | |
| | | | | | | | | | |

DEW Physical Effects – Heart

- 28.118 DEW Attacks to Heart
- 28.119 Heart Pains due to DEW
- 28.120 Heart Arrhythmia due to DEW
- 28.121 Heart Attacks due to DEW
- 28.122 Heart Damage due to DEW
- 28.123 Cooking of Heart Tissue due to DEW Attacks
- 28.124 High / Low Blood Pressure due to DEW
- 28.125 Circulation Problems due to DEW
- 28.126 Thrombosis due to DEW

| | | | | | | | | | |
|------|--|--|--|---|--|--|--|--|--|
| | | | | | | | | | |
| | | | | | | | | | |
| 2015 | | | | X | | | | | |
| | | | | | | | | | |
| | | | | | | | | | |
| | | | | | | | | | |
| | | | | | | | | | |
| | | | | | | | | | |
| | | | | | | | | | |

DEW Physical Effects – Bones & Joints

- 28.127 DEW Attacks to Joints or Bones
- 28.128 Joint or Bone Pain due to DEW Attacks
- 28.129 Permanent Joint / Bone Damage due to DEW
- 28.130 Porous / Soft / Weak Bones due to DEW
- 28.131 Bone Fractures / Stress Weakness from DEW

| | | | | | | | | | |
|------|--|--|--|--|--|--|---|--|--|
| 2005 | | | | | | | X | | |
| 2005 | | | | | | | X | | |
| | | | | | | | | | |
| | | | | | | | | | |
| | | | | | | | | | |

| Index | Offence | Start (M-Y) | Continuous | Hourly | Daily | Weekly | Monthly | Occurred Nx | Evidence |
|-------|---------|-------------|------------|--------|-------|--------|---------|-------------|----------|
|-------|---------|-------------|------------|--------|-------|--------|---------|-------------|----------|

DEW Physical Effects – Lungs

| | | | | | | | | |
|---|--|--|--|--|--|--|--|--|
| 28.132 DEW Attacks to Lungs | | | | | | | | |
| 28.133 DEW Burning or Pain Torture of Lungs | | | | | | | | |
| 28.134 Shortness of Breath due to DEW | | | | | | | | |
| 28.135 Permanent Damage to Lungs due to DEW | | | | | | | | |

DEW Physical Effects – Inner Organs

| | | | | | | | | |
|---|--|--|--|--|--|--|--|--|
| 28.136 DEW Attacks to Liver/Kidneys/Pancreas etc. | | | | | | | | |
| 28.137 DEW Disruption of Function of Inner Organs | | | | | | | | |
| 28.138 Permanent Damage to Inner Organs fr. DEW | | | | | | | | |

DEW Physical Effects – Digestive System

| | | | | | | | | |
|--|--|--|--|--|--|--|--|--|
| 28.139 DEW Attacks to Stomach or Guts | | | | | | | | |
| 28.140 Stomach Gargling Sounds due to DEW | | | | | | | | |
| 28.141 Diarrhoea / Vomiting Induced by DEW | | | | | | | | |

DEW Physical Effects – Genitals & Reproductive Organs

| | | | | | | | | |
|--|--|--|--|--|--|--|--|--|
| 28.142 DEW Attacks to Genitals or Rectum | | | | | | | | |
| 28.143 DEW Burning/Torture of Genitals or Rectum | | | | | | | | |
| 28.144 DEW Vibrating of Genitals or Rectum | | | | | | | | |
| 28.145 Targeted Sexual Assault & Rape with DEW | | | | | | | | |
| 28.146 Forced Sexual Arousal/Inhibition with DEW | | | | | | | | |
| 28.147 Genitals Shot Raw by DEW Attacks | | | | | | | | |
| 28.148 Genital Mutilation with DEW | | | | | | | | |
| 28.149 DEW Beam/Pulsed Shots Into Womb/Ovaries | | | | | | | | |

DEW Physical Effects – Hands & Nails

| | | | | | | | | |
|---|--|--|--|--|--|--|--|--|
| 28.150 DEW Attacks to Hands or Fingers | | | | | | | | |
| 28.151 DEW Burning or Pain Torture of Hands | | | | | | | | |
| 28.152 DEW Attack Splitting Nails | | | | | | | | |
| 28.153 Damage to Finger Joints due to DEW Attacks | | | | | | | | |
| 28.154 Deformation of Fingers / Joints due to DEW | | | | | | | | |
| 28.155 Loss of Ability to Play an Instrument fr DEW | | | | | | | | |
| 28.156 Loss of Ability to Write due to DEW Attacks | | | | | | | | |

| Index | Offence | Start (M-Y) | Continuous | Hourly | Daily | Weekly | Monthly | Occurred Nx | Evidence |
|-------|----------------|--------------------|-------------------|---------------|--------------|---------------|----------------|--------------------|-----------------|
|-------|----------------|--------------------|-------------------|---------------|--------------|---------------|----------------|--------------------|-----------------|

DEW Physical Effects – Legs & Feet

- 28.157 DEW Attacks to Legs or Feet
- 28.158 DEW Burning or Pain Torture of Legs / Feet
- 28.159 Trips or Falls due to DEW Attacks
- 28.160 Collapsing of Legs due to DEW Attacks
- 28.161 DEW Attacks to Hips
- 28.162 DEW Attacks to Knees
- 28.163 DEW Attacks to Toes or Heels
- 28.164 DEW Attacks to Thighs
- 28.165 Hot or Cold Spots on Legs Induced by DEW
- 28.166 Damage to Hip due to DEW Attacks
- 28.167 Damage to Knee due to DEW
- 28.168 Damage to Toes or Heels due to DEW
- 28.169 Deformation of Toes due to DEW
- 28.170 Loss of Ability to Walk due to DEW Attacks

| | | | | | | | | | |
|--|--|--|--|--|--|--|--|--|--|
| | | | | | | | | | |
| | | | | | | | | | |
| | | | | | | | | | |
| | | | | | | | | | |
| | | | | | | | | | |
| | | | | | | | | | |
| | | | | | | | | | |
| | | | | | | | | | |
| | | | | | | | | | |
| | | | | | | | | | |
| | | | | | | | | | |
| | | | | | | | | | |
| | | | | | | | | | |
| | | | | | | | | | |
| | | | | | | | | | |
| | | | | | | | | | |
| | | | | | | | | | |
| | | | | | | | | | |
| | | | | | | | | | |
| | | | | | | | | | |

DEW Physical Effects – General Assaults

- 28.171 Timed DEW Shots to Pulse Awake
- 28.172 Specific Body Parts Targeted with DEW
- 28.173 Targeted Shots With Millimeter-Precision
- 28.174 Body Parts Being Shot Raw by DEW Attacks
- 28.175 Vomiting Due to Intensity of Pain Torture
- 28.176 Coughing Up or Vomiting Blood After Attack
- 28.177 Cancer due to DEW Attacks
- 28.178 Miscarriages Induced by DEW Assaults

| | | | | | | | | | |
|--|--|--|--|--|--|--|--|--|--|
| | | | | | | | | | |
| | | | | | | | | | |
| | | | | | | | | | |
| | | | | | | | | | |
| | | | | | | | | | |
| | | | | | | | | | |
| | | | | | | | | | |
| | | | | | | | | | |
| | | | | | | | | | |
| | | | | | | | | | |

| Index | Offence | Start (M-Y) | Continuous | Hourly | Daily | Weekly | Monthly | Occurred Nx | Evidence |
|-------|---------|-------------|------------|--------|-------|--------|---------|-------------|----------|
|-------|---------|-------------|------------|--------|-------|--------|---------|-------------|----------|

29 Directed Energy Weapon (DEW) Attack Locations

| | | | | | | | | | |
|-------|--|------|--|--|--|---|--|---|--|
| 29.1 | DEW Attacks Inside Your Home | 2005 | | | | X | | | |
| 29.2 | DEW Attacks Outside Your Home | 2005 | | | | | | X | |
| 29.3 | DEW Attacks at Relatives' Homes | 2005 | | | | | | X | |
| 29.4 | DEW Attacks at Friends' Homes | 2005 | | | | | | X | |
| 29.5 | DEW Attacks at Hotels / Motels | | | | | | | | |
| 29.6 | DEW Attacks at Work | | | | | | | | |
| 29.7 | DEW Attacks at Restaurants / Cinemas | | | | | | | | |
| 29.8 | DEW Attacks During Sport | | | | | | | | |
| 29.9 | DEW Attacks in Hospitals / Care Facilities | | | | | | | | |
| 29.10 | DEW Attacks in Schools | | | | | | | | |
| 29.11 | DEW Attacks Driving A Car | | | | | | | | |
| 29.12 | DEW Attacks on Ground Public Transport | | | | | | | | |
| 29.13 | DEW Attacks on Board of Air Planes | | | | | | | | |
| 29.14 | DEW Attacks from Neighbours' Homes | | | | | | | | |
| 29.15 | DEW Attacks from Other Nearby Properties | | | | | | | | |
| 29.16 | DEW Attacks from Bags & Backpacks | | | | | | | | |
| 29.17 | DEW Attacks from Private or Unmarked Cars | | | | | | | | |
| 29.18 | DEW Attacks from Public Service Vehicles | | | | | | | | |
| 29.19 | DEW Attacks from Drones | | | | | | | | |
| 29.20 | DEW Attacks from Helicopters and Planes | | | | | | | | |
| 29.21 | DEW Attacks from Camouflaged Star Drones | | | | | | | | |
| 29.22 | DEW Attacks from Unidentifiable Locations | | | | | | | | |

| Index | Offence | Start (M-Y) | Continuous | Hourly | Daily | Weekly | Monthly | Occurred Nx | Evidence |
|-------|---------|-------------|------------|--------|-------|--------|---------|-------------|----------|
|-------|---------|-------------|------------|--------|-------|--------|---------|-------------|----------|

30 Pathogens, Poisons & Contaminations

Pathogen Infections

| | | | | | | | | | |
|-------|--|--|--|--|--|--|--|--|--|
| 30.1 | Targeted Infections with Temporary Diseases | | | | | | | | |
| 30.2 | Targeted Infections with Long-Term Diseases | | | | | | | | |
| 30.3 | Targeted Infection of Facial Region or Scalp | | | | | | | | |
| 30.4 | Targeted Infection of Skin Elsewhere on Body | | | | | | | | |
| 30.5 | Targeted Infection of Genital Region | | | | | | | | |
| 30.6 | Targeted Infection of Organs | | | | | | | | |
| 30.7 | Targeted Infection of Brain | | | | | | | | |
| 30.8 | Targeted Infection Causing Rashes & Itching | | | | | | | | |
| 30.9 | Targeted Infection Causing Swelling | | | | | | | | |
| 30.10 | Targeted Infection Causing Pain | | | | | | | | |

Noxious & Toxic Gases

| | | | | | | | | | |
|-------|--|------|--|--|---|--|--|--|--|
| 30.11 | Noxious / Toxic Gases Pumped Into Home | 2012 | | | X | | | | |
| 30.12 | Noxious / Toxic Gases Pumped Into Car | | | | | | | | |
| 30.13 | Noxious / Toxic Gases Pumped Into Office | | | | | | | | |

Contamination, Poisons & Food Poisons

| | | | | | | | | | |
|-------|---|------|--|--|--|---|---|--|--|
| 30.14 | Radioactive Contamination | | | | | | | | |
| 30.15 | Contaminants Smearred on Dishes in Home | | | | | | | | |
| 30.16 | Contaminants on Furniture, Door Knobs etc. | | | | | | | | |
| 30.17 | Contaminants on Clothing or Shoes | | | | | | | | |
| 30.18 | Contamination of Food or Drink in the Home | 2010 | | | | X | X | | |
| 30.19 | Contamination of Restaurant Food or Drink | 2010 | | | | X | X | | |
| 30.20 | Contamination of Cosmetic Products | | | | | | | | |
| 30.21 | Contamination of Medicine/Medical Products | | | | | | | | |
| 30.22 | Poisoning from Contaminations | | | | | | | | |
| 30.23 | Poison Darts/Projectiles/Spraying w. Pathogen | | | | | | | | |

Consequences of Infections & Contaminations

| | | | | | | | | | |
|-------|--|------|--|--|--|---|---|--|--|
| 30.24 | Health Issues from Infections/Contaminations | | | | | | | | |
| 30.25 | Debilitation from Infections/Contaminations | 2010 | | | | X | X | | |

| Index | Offence | Start (M-Y) | Continuous | Hourly | Daily | Weekly | Monthly | Occurred Nx | Evidence |
|-------|---------|-------------|------------|--------|-------|--------|---------|-------------|----------|
|-------|---------|-------------|------------|--------|-------|--------|---------|-------------|----------|

31 Fungi, Parasites & Morgellons

Fungal Infections

| | | | | | | | | |
|---|--|--|--|--|--|--|--|--|
| 31.1 Targeted Fungal Infections | | | | | | | | |
| 31.2 Fungal Infection of Skin | | | | | | | | |
| 31.3 Fungal Infection of Nails | | | | | | | | |
| 31.4 Fungal Infection of Genital Region | | | | | | | | |

Parasites

| | | | | | | | | |
|--|--|--|--|--|--|--|--|--|
| 31.5 Targeted Parasite Infections | | | | | | | | |
| 31.6 Parasites in Skin or Hair | | | | | | | | |
| 31.7 Parasites Internally in Digestive System etc. | | | | | | | | |
| 31.8 Parasites Attacking Organs | | | | | | | | |
| 31.9 Parasites Attacking Brain | | | | | | | | |
| 31.10 Infection with Hybrid Parasites / Life Forms | | | | | | | | |

Morgellons & Synthetic Self-Replicators

| | | | | | | | | |
|---|------|--|--|--|--|---|--|--|
| 31.11 Skin Exuding Synthetic Fibres | 2005 | | | | | X | | |
| 31.12 Skin Exuding Synthetic Solid Objects | | | | | | | | |
| 31.13 Skin Exuding Foreign Organic Matter | | | | | | | | |
| 31.14 Morgellons/Self-Replicators in Eyes/Tear Duct | | | | | | | | |
| 31.15 Body Internal Self-Replicators | | | | | | | | |
| 31.16 Self-Replicators Creating Fibres/Networks | | | | | | | | |
| 31.17 Synthetic Fibres / Networks in the Brain | | | | | | | | |
| 31.18 Itching due to Morgellons / Self-Replicators | | | | | | | | |
| 31.19 Rashes due to Morgellons / Self-Replicators | | | | | | | | |
| 31.20 Swelling due to Morgellons / Self-Replicators | | | | | | | | |
| 31.21 Pain due to Morgellons / Self-Replicators | | | | | | | | |
| 31.22 Morgellons/Self-Replicators Triggered by Sun | | | | | | | | |

Consequences of Fungi, Parasites, Morgellons

| | | | | | | | | |
|--|--|--|--|--|--|--|--|--|
| 31.23 Health Issues fr Fungi, Parasites, Morgellons | | | | | | | | |
| 31.24 Open Lesions fr. Fungi, Parasites, Morgellons | | | | | | | | |
| 31.25 Debilitation from Fungi, Parasites, Morgellons | | | | | | | | |

| Index | Offence | Start (M-Y) | Continuous | Hourly | Daily | Weekly | Monthly | Occurred Nx | Evidence |
|-------|---------|-------------|------------|--------|-------|--------|---------|-------------|----------|
|-------|---------|-------------|------------|--------|-------|--------|---------|-------------|----------|

32 Covert Operations & Body Invasions

| | | | | | | | | | |
|-------|--|------|--|--|--|--|--|---|--|
| 32.1 | “Missing Time” Period Without Recollection | 2016 | | | | | | X | |
| 32.2 | Waking Up With Bruises or Injuries | | | | | | | | |
| 32.3 | Fine Scratches/Scars Appearing w. No Cause | | | | | | | | |
| 32.4 | Syringe Marks Without Known Cause | | | | | | | | |
| 32.5 | Cuts In Skin Without Known Cause | | | | | | | | |
| 32.6 | Skin Samples Taken Without Knowledge | | | | | | | | |
| 32.7 | Tissue Samples Taken Without Knowledge | | | | | | | | |
| 32.8 | Blood Samples Taken Without Knowledge | | | | | | | | |
| 32.9 | Bruises in Pattern of Grabbing Fingers | | | | | | | | |
| 32.10 | Signs of Covert Rape or Sexual Body Invasion | | | | | | | | |
| 32.11 | Large Surgery Scars from Covert Operations | | | | | | | | |
| 32.12 | Fine Laser Surgery Scars Certified by Doctor | | | | | | | | |
| 32.13 | Implants Found at Invasion/Scar Locations | | | | | | | | |
| 32.14 | Complex Covert Surgery,Heart/Brain Surgery | | | | | | | | |
| 32.15 | Facial Mutilation During Covert Operation | | | | | | | | |
| 32.16 | Tattooing of Body in Covert Invasion | | | | | | | | |
| 32.17 | Piercing or Impact Marks from Poison-Darts | | | | | | | | |
| 32.18 | Poison-Dart Marks on Neck/Shoulders/Ears | | | | | | | | |

Purpose of Covert Body Invasion

| | | | | | | | | | |
|-------|--|------|---|--|--|--|--|--|--|
| 32.19 | Covert Body Invasion for Experimentation | 2003 | X | | | | | | |
| 32.20 | Covert Body Invasion for Implanting | | | | | | | | |
| 32.21 | Covert Body Invasion to Drug / Infect / Poison | | | | | | | | |
| 32.22 | Covert Body Invasion for Sexual Humiliation | | | | | | | | |
| 32.23 | Covert Body Invasion to Cause Trauma | | | | | | | | |
| 32.24 | Covert Body Invasion in Retaliation | | | | | | | | |
| 32.25 | Covert Body Invasion for Mutilation | | | | | | | | |
| 32.26 | Covert Body Invasion to Facilitate Torture | | | | | | | | |
| 32.27 | Covert Body Invasion to Cause Debilitation | | | | | | | | |
| 32.28 | Covert Body Invasion as Murder Attempt | | | | | | | | |

| Index | Offence | Start (M-Y) | Continuous | Hourly | Daily | Weekly | Monthly | Occurred Nx | Evidence |
|-------|---------|-------------|------------|--------|-------|--------|---------|-------------|----------|
|-------|---------|-------------|------------|--------|-------|--------|---------|-------------|----------|

33 Implants, Body Area Networks (BAN), Nanotechnology & Neurotechnology

| | | | | | | | | | |
|------|--|------|--|--|--|--|--|---|--|
| 33.1 | RF Chips Implanted for Body Area Networks | | | | | | | | |
| 33.2 | Brain Chips Implanted in the Cranium | | | | | | | | |
| 33.3 | Targeted Contamination with Nanotechnology | 2005 | | | | | | X | |
| 33.4 | Nanotechnology Networks Inside Tissue | | | | | | | | |
| 33.5 | Neurotechnology, Neural Lace, Smart Dust | | | | | | | | |
| 33.6 | Other Non-Consensual Implants in the Body | | | | | | | | |

Use of Non-Consensual Implants

| | | | | | | | | | |
|-------|---|------|--|--|--|--|--|---|--|
| 33.7 | Implants Used for Intrusive Surveillance | | | | | | | | |
| 33.8 | Implants Used for Targeting of Weapons | | | | | | | | |
| 33.9 | Implants for Remote-Control or Manipulation | 2005 | | | | | | X | |
| 33.10 | Implants Used to Induce Pain | | | | | | | | |
| 33.11 | Implants Used for Systematic Torture | | | | | | | | |
| 33.12 | Implants Used for Retaliation or Punishment | | | | | | | | |
| 33.13 | Implants Used for Sexual Violation and Rape | | | | | | | | |
| 33.14 | Implants Used to Induce or Simulate Illnesses | | | | | | | | |
| 33.15 | Implants Used to Inhibit Bodily Functions | | | | | | | | |
| 33.16 | Implants Used to Cripple Body Movement | | | | | | | | |
| 33.17 | Implants Used for Numbness or Paralysis | | | | | | | | |
| 33.18 | Implants Used to Burn Tissue from the Inside | | | | | | | | |
| 33.19 | Implants Used to Cause Tumours and Cancer | | | | | | | | |

Eye Implants (Non-Consensual)

| | | | | | | | | | |
|-------|---|------|--|--|--|--|---|---|--|
| 33.20 | Eye Implant on Iris or Thin-Film Technology | 1996 | | | | | | X | |
| 33.21 | Eye Implant on Optical Nerve | | | | | | | | |
| 33.22 | Eye Lid Implants | | | | | | | | |
| 33.23 | Eye Implant Used to Show Flashes, Patterns | | | | | | | | |
| 33.24 | Eye Implant Used for Image Transmissions | | | | | | | | |
| 33.25 | Eye Implant Showing Abuse / Horror Footage | 1996 | | | | | X | | |
| 33.26 | Eye Implant Targeted by DEW Pulses / Beams | 2005 | | | | | | X | |
| 33.27 | Reduction in Vision due to Eye Implants | 2005 | | | | | X | | |

| Index | Offence | Start (M-Y) | Continuous | Hourly | Daily | Weekly | Monthly | Occurred Nx | Evidence |
|-------|---------|-------------|------------|--------|-------|--------|---------|-------------|----------|
|-------|---------|-------------|------------|--------|-------|--------|---------|-------------|----------|

Ear Implants (Non-Consensual)

- 33.28 Ear Implants in Ear Canal
- 33.29 Ear Implants in Inner Ear or Balance Organ
- 33.30 Ear Implants in Outer Ear
- 33.31 Ear Implants Behind or Around the Ear
- 33.32 Ear Implants Used for Audio-Transmission
- 33.33 Ear Implant Behind Ear for Bone Conduction
- 33.34 Ear Implants Used for Noise/Clicking/Tinnitus
- 33.35 Ear Implant Amplifying Tones, e.g. for Torture
- 33.36 Ear Implants Used for Audio-Messages (V2K)
- 33.37 Ear Implants Used to Control Hearing/Volume
- 33.38 Ear/Inner Ear Implant Used to Cause Vertigo
- 33.39 Ear Implants Used for Pain Torture
- 33.40 Ear Implant Targeted by DEW Pulses / Beams
- 33.41 Ear Implants Causing Damage to Hearing

| | | | | | | | | | |
|------|--|--|--|--|--|--|--|---|--|
| | | | | | | | | | |
| | | | | | | | | | |
| 1990 | | | | | | | | X | |
| | | | | | | | | | |
| | | | | | | | | | |
| | | | | | | | | | |
| | | | | | | | | | |
| | | | | | | | | | |
| | | | | | | | | | |
| | | | | | | | | | |
| | | | | | | | | | |
| | | | | | | | | | |
| | | | | | | | | | |
| | | | | | | | | | |
| | | | | | | | | | |
| | | | | | | | | | |
| | | | | | | | | | |
| | | | | | | | | | |
| | | | | | | | | | |
| | | | | | | | | | |
| | | | | | | | | | |
| | | | | | | | | | |

Nose Implants (Non-Consensual)

- 33.42 Nose Implants in Ridge of Nose
- 33.43 Nose Implants in Sinuses
- 33.44 Nose Implants in Tip of Nose or Nasal Bulb
- 33.45 Nose Implants Used for Pain Torture
- 33.46 Nose Implants Used for Forced Sneezing
- 33.47 Nose Implants Used for Sending Scent
- 33.48 Nose Implants Used to Trigger Nosebleeds
- 33.49 Nose Implant Targeted by DEW Pulses/Beams
- 33.50 Nose Implants Damaging Sense of Smell

| | | | | | | | | | |
|------|--|--|--|--|--|--|--|---|--|
| | | | | | | | | | |
| 1990 | | | | | | | | X | |
| | | | | | | | | | |
| | | | | | | | | | |
| | | | | | | | | | |
| | | | | | | | | | |
| | | | | | | | | | |
| | | | | | | | | | |
| | | | | | | | | | |
| | | | | | | | | | |
| | | | | | | | | | |
| | | | | | | | | | |
| | | | | | | | | | |
| | | | | | | | | | |
| | | | | | | | | | |
| | | | | | | | | | |
| | | | | | | | | | |
| | | | | | | | | | |
| | | | | | | | | | |
| | | | | | | | | | |
| | | | | | | | | | |
| | | | | | | | | | |

Mouth Implants (Non-Consensual)

- 33.51 Tongue Implant on the Surface of the Tongue
- 33.52 Tongue Implants Inside the Tongue (e.g. Wire)
- 33.53 Tongue Implants to Slow or Paralyse Tongue
- 33.54 Tooth Implants
- 33.55 Lip Implants

| | | | | | | | | | |
|------|--|--|--|--|--|--|--|---|--|
| | | | | | | | | | |
| | | | | | | | | | |
| | | | | | | | | | |
| 2005 | | | | | | | | X | |
| | | | | | | | | | |
| | | | | | | | | | |
| | | | | | | | | | |
| | | | | | | | | | |
| | | | | | | | | | |
| | | | | | | | | | |
| | | | | | | | | | |
| | | | | | | | | | |
| | | | | | | | | | |
| | | | | | | | | | |
| | | | | | | | | | |
| | | | | | | | | | |
| | | | | | | | | | |
| | | | | | | | | | |
| | | | | | | | | | |
| | | | | | | | | | |
| | | | | | | | | | |
| | | | | | | | | | |
| | | | | | | | | | |

| Index | Offence | Start (M-Y) | Continuous | Hourly | Daily | Weekly | Monthly | Occurred Nx | Evidence |
|-------|---------|-------------|------------|--------|-------|--------|---------|-------------|----------|
|-------|---------|-------------|------------|--------|-------|--------|---------|-------------|----------|

Head & Brain Implants (Non-Consensual)

- 33.56 Implants on Skull and Forehead
- 33.57 Implants in Cheeks or Chin
- 33.58 Brain Implants
- 33.59 Head Implants Used for Monitoring
- 33.60 Head Implants Used for Bone-Conduction
- 33.61 Head Implants Used for Pain Torture
- 33.62 Head Implants Pulsing/Tapping Sens. on Skull
- 33.63 Head Implants Giving Electroshocks/Impulses
- 33.64 Head Implants Accessed with Pulses or Beams
- 33.65 Head Implants to Assist Targeting of Weapons
- 33.66 Head Implants Damaging Skin, Hair or Skull
- 33.67 Head Implants Manipulating Cognitive Ability
- 33.68 Brain Implants for Brain/Behaviour Control
- 33.69 Brain Implants Used to Confuse or Disorient
- 33.70 Brain Implants Used to Induce Stress or Haste
- 33.71 Brain Implants Used to Induce Emotions
- 33.72 Brain Implants Used to Control Body Motion
- 33.73 Brain Implants Used to Control Speech
- 33.74 Brain Implants Used to Control Thoughts
- 33.75 Meningitis/Brain Inflamm. due to Brain Implant
- 33.76 Brain Damage / Cancer due to Brain Implant
- 33.77 Hair Loss Due to Head Implant on Skull
- 33.78 Wounds or Inflammation on Skull fr. Implants

| | | | | | | | | | |
|-------------|--|--|--|--|--|--|--|---|--|
| | | | | | | | | | |
| | | | | | | | | | |
| 2005 | | | | | | | | X | |
| | | | | | | | | | |
| | | | | | | | | | |
| | | | | | | | | | |
| | | | | | | | | | |
| | | | | | | | | | |
| | | | | | | | | | |
| | | | | | | | | | |
| | | | | | | | | | |
| | | | | | | | | | |
| | | | | | | | | | |
| | | | | | | | | | |
| | | | | | | | | | |
| | | | | | | | | | |
| | | | | | | | | | |
| | | | | | | | | | |
| | | | | | | | | | |
| | | | | | | | | | |
| | | | | | | | | | |
| | | | | | | | | | |
| | | | | | | | | | |
| | | | | | | | | | |
| | | | | | | | | | |

Neck & Spine Implants (Non-Consensual)

- 33.79 Neck Implants
- 33.80 Spinal Implants
- 33.81 Neck/Spinal Implants Used to Control Motion
- 33.82 Neck/Spinal Implants Used to Vibrate Body
- 33.83 Neck/Spinal Implants Used for Pain Torture
- 33.84 Neck/Spinal Implants Caused Damage/Cancer

| | | | | | | | | | |
|--|--|--|--|--|--|--|--|--|--|
| | | | | | | | | | |
| | | | | | | | | | |
| | | | | | | | | | |
| | | | | | | | | | |
| | | | | | | | | | |
| | | | | | | | | | |

| Index | Offence | Start (M-Y) | Continuous | Hourly | Daily | Weekly | Monthly | Occurred Nx | Evidence |
|-------|---------|-------------|------------|--------|-------|--------|---------|-------------|----------|
|-------|---------|-------------|------------|--------|-------|--------|---------|-------------|----------|

Heart Implants (Non-Consensual)

| | | | | | | | | | |
|-------|--|--|--|--|--|--|--|--|--|
| 33.85 | Heart Implant | | | | | | | | |
| 33.86 | Heart Implant Used for Pain Torture | | | | | | | | |
| 33.87 | Heart Implant to Remote-Control Heart Beat | | | | | | | | |
| 33.88 | Heart Implant Used to Induce Heart Attack | | | | | | | | |

Torso Implants (Non-Consensual)

| | | | | | | | | | |
|--------|---|------|--|--|--|--|--|---|--|
| 33.89 | Shoulder Implants | 2005 | | | | | | X | |
| 33.90 | Shoulder Implants Used for Pain Torture | 2007 | | | | | | X | |
| 33.91 | Shoulder Implants Moving Arms / Shoulders | | | | | | | | |
| 33.92 | Breast Implants | | | | | | | | |
| 33.93 | Breast Implants Used for Pain Torture | | | | | | | | |
| 33.94 | Breast Implants Used to Burn Breasts | | | | | | | | |
| 33.95 | Navel Implants | | | | | | | | |
| 33.96 | Navel Implants Used for Pain Torture | | | | | | | | |
| 33.97 | Lung Implants | | | | | | | | |
| 33.98 | Lung Implants Used for Pain Torture | | | | | | | | |
| 33.99 | Lung Implants Controlling Breathing | | | | | | | | |
| 33.100 | Organ Implants in Kidney or Liver | | | | | | | | |
| 33.101 | Organ Implants Used for Pain Torture | | | | | | | | |
| 33.102 | Organ Implants Controlling Organ Function | | | | | | | | |
| 33.103 | Organ Implants Used to Induce Ill Health | | | | | | | | |

Skin Implants (Non-Consensual)

| | | | | | | | | | |
|--------|--|--|--|--|--|--|--|--|--|
| 33.104 | Skin Implants | | | | | | | | |
| 33.105 | Skin Implants Used for for Pain Torture | | | | | | | | |
| 33.106 | Skin Implants Used to Burn Tissue fr. Inside | | | | | | | | |
| 33.107 | Skin Implants Used to Vibrate and Tingle | | | | | | | | |

Arms, Hands & Finger Implants (Non-Consensual)

| | | | | | | | | | |
|--------|-------------------------------------|--|--|--|--|--|--|--|--|
| 33.108 | Finger-Tip or Finger Joint Implants | | | | | | | | |
| 33.109 | Implants in Elbow Joints | | | | | | | | |
| 33.110 | Implants in Wrist | | | | | | | | |

| Index | Offence | Start (M-Y) | Continuous | Hourly | Daily | Weekly | Monthly | Occurred Nx | Evidence |
|-------|---------|-------------|------------|--------|-------|--------|---------|-------------|----------|
|-------|---------|-------------|------------|--------|-------|--------|---------|-------------|----------|

Leg & Foot Implants (Non-Consensual)

| | | | | | | | | | |
|--------|---|------|--|--|--|--|--|---|--|
| 33.111 | Hip Implants | | | | | | | | |
| 33.112 | Knee Implants | 2005 | | | | | | X | |
| 33.113 | Foot & Toe Implants | | | | | | | | |
| 33.114 | Implants in Upper Thighs | | | | | | | | |
| 33.115 | Implants in Lower Thighs | | | | | | | | |
| 33.116 | Leg / Foot Implants Used for Pain Torture | | | | | | | | |
| 33.117 | Leg / Foot Implants for Crippling Movement | | | | | | | | |
| 33.118 | Foot Implants Used to Induce Cramps | 2005 | | | | | | X | |
| 33.119 | Foot Implants Pulling Toes Apart in a Cramp | 2005 | | | | | | X | |
| 33.120 | Foot Implants Used for Heating Sole of Foot | | | | | | | | |
| 33.121 | Thigh Implants Used to Induce Cramps | | | | | | | | |

Genital & Rectal Implants (Non-Consensual)

| | | | | | | | | | |
|--------|---|------|--|--|--|--|--|---|--|
| 33.122 | Genital Implant | 1996 | | | | | | X | |
| 33.123 | Uterine Implant | | | | | | | | |
| 33.124 | Rectal Implant | | | | | | | | |
| 33.125 | Genital/Rectal Implants Use for Pain Torture | | | | | | | | |
| 33.126 | Genital or Rectal Implants Used to Vibrate | 2005 | | | | | | X | |
| 33.127 | Sex Assault / Rape w. Genital/Rectal Implants | | | | | | | | |
| 33.128 | Genital Implants Forcing/Inhibiting Orgasms | 2005 | | | | | | X | |
| 33.129 | Contractions Induced with Uterine Implants | | | | | | | | |
| 33.130 | Miscarriages Induced with Uterine Implants | | | | | | | | |

People Accessing RF Implants (Non-Consensual)

| | | | | | | | | | |
|--------|--|--|--|--|--|--|--|--|--|
| 33.131 | Stalkers and Agents Accessing RF Implants | | | | | | | | |
| 33.132 | Neighbours Accessing RF Implants | | | | | | | | |
| 33.133 | Police Accessing RF Chip Implants | | | | | | | | |
| 33.134 | Doctors / Neurologists Accessing RF Implants | | | | | | | | |
| 33.135 | Weapons Accessing RF Implants | | | | | | | | |
| 33.136 | Cell Towers Accessing RF Implants | | | | | | | | |
| 33.137 | Cars Accessing RF Implants | | | | | | | | |
| 33.138 | Drones or Air Craft Accessing RF Implants | | | | | | | | |

| Index | Offence | Start (M-Y) | Continuous | Hourly | Daily | Weekly | Monthly | Occurred Nx | Evidence |
|-------|---------|-------------|------------|--------|-------|--------|---------|-------------|----------|
|-------|---------|-------------|------------|--------|-------|--------|---------|-------------|----------|

Throat & Other Types of Non-Consensual Implants

| | | | | | | | | |
|---|--|--|--|--|--|--|--|--|
| 33.139 Strangulator Implanted in Throat | | | | | | | | |
| 33.140 Throat Implant to Read Out Subvocal Speech | | | | | | | | |
| 33.141 Other Types of Implants | | | | | | | | |

Nanotechnology (Non-Consensual)

| | | | | | | | | |
|---|--|--|--|--|--|--|--|--|
| 33.142 Nanotechnology Implanted or Injected | | | | | | | | |
| 33.143 Nanotechnology Fields Under the Skin | | | | | | | | |
| 33.144 Nanotechnology Inside the Brain | | | | | | | | |
| 33.145 Nanotechnology Used for Pain Torture | | | | | | | | |
| 33.146 Nanotechnology Destroying Body Function | | | | | | | | |
| 33.147 Nanotechnology Used to Simulate Illnesses | | | | | | | | |
| 33.148 Nanotechnology Used to Heat or Sweat Body | | | | | | | | |
| 33.149 Nanotechnology Used to Burn From Inside | | | | | | | | |
| 33.150 Nanotechnology Used for Retaliation | | | | | | | | |
| 33.151 Nanotechnology Network Grown Under Skin | | | | | | | | |
| 33.152 Nanotechnology Growing Wires Across Body | | | | | | | | |
| 33.153 Nanotechnology Used to Deform Bones | | | | | | | | |
| 33.154 Nanotechnology Detected in a Lab Test | | | | | | | | |
| 33.155 Nanotechnology Causing Health Issues | | | | | | | | |
| 33.156 Nanotechnology Causing Debilitation | | | | | | | | |
| 33.157 Nanotechnology Causing Sun Allergy | | | | | | | | |
| 33.158 Nanotechnology Causing Electro-Sensitivity | | | | | | | | |

Neurotechnology (Non-Consensual)

| | | | | | | | | |
|---|--|--|--|--|--|--|--|--|
| 33.158 Neurotechnology Implanted or Injected | | | | | | | | |
| 33.159 Neurotechnology Used for Pain Torture | | | | | | | | |
| 33.160 Neurotechnology Destroying Brain Function | | | | | | | | |
| 33.161 Neurotechnology Causing Mental Instability | | | | | | | | |
| 33.162 Neurotechnology to Deceive Brain or Senses | | | | | | | | |
| 33.163 Neurotechnology for Sex Assault and Rape | | | | | | | | |
| 33.164 Neurotechnology Causing Brain Damage | | | | | | | | |
| 33.165 Neurotechnology Causing Debilitation | | | | | | | | |

| Index | Offence | Start (M-Y) | Continuous | Hourly | Daily | Weekly | Monthly | Occurred Nx | Evidence |
|-------|---------|-------------|------------|--------|-------|--------|---------|-------------|----------|
|-------|---------|-------------|------------|--------|-------|--------|---------|-------------|----------|

34 Voice-to-Skull (V2K)

| | | | | | | | | |
|--|------|--|--|--|---|--|--|--|
| 34.1 Unusual Tinnitus | 2012 | | | | X | | | |
| 34.2 Discomfort / Pain / Heat in or Around the Ear | | | | | | | | |
| 34.3 Audible V2K Audio Messages | | | | | | | | |
| 34.4 Non-Audible, Subliminal V2K Audio Messages | | | | | | | | |
| 34.5 Systematic or Constant V2K Torture | | | | | | | | |
| 34.6 V2K Playing False Voices or Audio Recordings | | | | | | | | |
| 34.7 V2K Playing Songs and Music | | | | | | | | |
| 34.8 V2K Messages Commenting Live on Events | | | | | | | | |
| 34.9 V2K Commentary on Intimate Life or Body | | | | | | | | |
| 34.10 V2K Comments on Silent Thoughts | | | | | | | | |
| 34.11 V2K Messages of Abuse and Denigration | | | | | | | | |
| 34.12 V2K with Sexual or Pornographic Messages | | | | | | | | |
| 34.13 V2K Messages of Threats, Violence or Death | | | | | | | | |
| 34.14 V2K Inciting to Violence, Murder or Suicide | | | | | | | | |
| 34.15 Psychological Stress from V2K Torture | | | | | | | | |
| 34.16 Physical Pain and Damage from V2K Torture | | | | | | | | |

35 Image-to-Skull (I2K) & Video-to-Skull

| | | | | | | | | |
|--|------|--|--|--|---|--|--|--|
| 35.1 Unusual Colour, Patterns, Light-Flashes Seen | 2012 | | | | X | | | |
| 35.2 Discomfort/Pain in the Eye or in Eye Muscles | 2012 | | | | X | | | |
| 35.3 Image-to-Skull with Stand-Alone Images | | | | | | | | |
| 35.4 Image-to-Skull Overlaid on Surroundings | | | | | | | | |
| 35.5 Systematic/Constant Image-to-Skull Torture | | | | | | | | |
| 35.6 I2K Scenes Flashed to Create a Déjà-Vu Effect | | | | | | | | |
| 35.7 I2K Footage from the Past or Private Life | | | | | | | | |
| 35.8 I2K Flashes Commenting on Silent Thoughts | | | | | | | | |
| 35.9 I2K Footage of Abuse and Denigration | | | | | | | | |
| 35.10 I2K Footage that is Sexual or Pornographic | | | | | | | | |
| 35.11 I2K Footage of Child Abuse or Child Murder | | | | | | | | |
| 35.12 I2K Footage with Nazi or KKK Content | | | | | | | | |

| Index | Offence | Start (M-Y) | Continuous | Hourly | Daily | Weekly | Monthly | Occurred Nx | Evidence |
|-------|--|-------------|------------|--------|-------|--------|---------|-------------|----------|
| 35.13 | I2K Footage showing Injury, Violence, Death | 1996 | | | | | | X | |
| 35.14 | I2K Footage of UFO, Aliens, Ghosts, Monsters | 1988 | | | | | | X | |
| 35.15 | Psychological Stress from I2K Torture | | | | | | | | |
| 35.16 | Physical Pain and Damage from I2K Torture | | | | | | | | |

36 Remote Neural Monitoring (RNM) & Synthetic Telepathy (Syn.T.)

| | | | | | | | | | |
|-------|--|------|--|--|--|---|--|--|--|
| 36.1 | Internal Subliminal Messages and Suggestions | | | | | | | | |
| 36.2 | Internal Brainwashing and Conditioning | | | | | | | | |
| 36.3 | Changes to Inner Voice/Foreign Internal Voice | | | | | | | | |
| 36.4 | Fast or Unnatural Internal Dialogue | 2005 | | | | X | | | |
| 36.5 | Remote Interrogation via Synthetic Telepathy | | | | | | | | |
| 36.6 | Broadcasting of Thoughts so Others Respond | | | | | | | | |
| 36.7 | Forced Thoughts and Implanted Thoughts | | | | | | | | |
| 36.8 | False or Implanted Memories | | | | | | | | |
| 36.9 | Conveying of Threats, Death Threats w. Syn.T. | | | | | | | | |
| 36.10 | Hive-Mind or Synthetic Telepathy with Others | | | | | | | | |
| 36.11 | Hive-Mind Participation of Children | | | | | | | | |
| 36.12 | Hypnosis and Trance States | | | | | | | | |
| 36.13 | Induced Emotions and Emotional States | | | | | | | | |
| 36.14 | Induced Psychological Torment | | | | | | | | |
| 36.15 | Induced Pain and Other Tortuous States | | | | | | | | |
| 36.16 | Dream Manipulation & Forced Virtual Reality | | | | | | | | |
| 36.17 | Remote Access of Vision | | | | | | | | |
| 36.18 | Remote Access of Vocalised Speech & Sounds | | | | | | | | |
| 36.19 | Remote Ac. of <u>Non-Vocalised</u> Speech/Thoughts | | | | | | | | |
| 36.20 | Synchronicity of Ambient Events w. Thoughts | | | | | | | | |
| 36.21 | Brain Interference and Mind Disintegration | | | | | | | | |
| 36.22 | Altering of Intentions, Thoughts, Personality | | | | | | | | |
| 36.23 | Being Taken Over by External Personality | | | | | | | | |
| 36.24 | Pulses and Tapping Sensation on the Skull | | | | | | | | |
| 36.25 | Pain or Shots to Head Triggered by Thoughts | | | | | | | | |
| 36.26 | Systematic RNM/Synthetic Telepathy Torture | | | | | | | | |

| Index | Offence | Start (M-Y) | Continuous | Hourly | Daily | Weekly | Monthly | Occurred Nx | Evidence |
|-------|---------|-------------|------------|--------|-------|--------|---------|-------------|----------|
|-------|---------|-------------|------------|--------|-------|--------|---------|-------------|----------|

37 Remote Control (RC) & Bio-Robotisation

| | | | | | | | | | |
|-------|--|------|--|--|--|---|--|--|--|
| 37.1 | Remote Control of Muscles & Muscle Jerking | 2005 | | | | X | | | |
| 37.2 | RC of Jaw, Jaw Grinding, Jaw Locking | | | | | | | | |
| 37.3 | RC of Eye Twitches | | | | | | | | |
| 37.4 | RC of Eye Movement | | | | | | | | |
| 37.5 | RC of Vision, Reduction of Vision by RC | | | | | | | | |
| 37.6 | RC of Hearing, Reduction of Hearing by RC | | | | | | | | |
| 37.7 | RC of Facial Expressions | | | | | | | | |
| 37.8 | RC of Limbs, Hands, Feet, Movement | | | | | | | | |
| 37.9 | RC of Spine, Neck and Back Movement | | | | | | | | |
| 37.10 | RC of Posture, Forced Posture Change by RC | | | | | | | | |
| 37.11 | RC of Heart Beat and Pulse | | | | | | | | |
| 37.12 | RC of Breathing or Breathing Muscles | | | | | | | | |
| 37.13 | RC of Sensory Touch | | | | | | | | |
| 37.14 | RC of Smell | | | | | | | | |
| 37.15 | RC of Taste | | | | | | | | |
| 37.16 | RC of Saliva Production | | | | | | | | |
| 37.17 | RC of Tear Production | | | | | | | | |
| 37.18 | RC of Blood flow | | | | | | | | |
| 37.19 | RC of Tissue Swelling & Water Retention | | | | | | | | |
| 37.20 | RC of Digestive Process | | | | | | | | |
| 37.21 | RC of Urination or Defecation | | | | | | | | |
| 37.22 | RC of Other Body Process (Menstruation etc.) | | | | | | | | |
| 37.23 | RC of Sleep States, Forced Sleep | | | | | | | | |
| 37.24 | RC of Awakening, Forced Awakening | | | | | | | | |
| 37.25 | RC of Awake State, Forced Staying Awake | | | | | | | | |
| 37.26 | RC of Speech, Forced Speech | | | | | | | | |
| 37.27 | RC of Erections, Sexual Arousal, Orgasm | | | | | | | | |
| 37.28 | RC of Complex Body Movements | | | | | | | | |
| 37.29 | RC of Emotions, Moods and Urges (to Act etc) | | | | | | | | |

| Index | Offence | Start (M-Y) | | | | | | Evidence |
|-------|--|-------------|------------|--------|-------|--------|---------|----------|
| | | | Continuous | Hourly | Daily | Weekly | Monthly | |
| 37.30 | RC of Laughter/Crying, Forced Laughter/Cry | | | | | | | |
| 37.31 | RC of Memory and Cognitive Functions | | | | | | | |
| 37.32 | RC of Thoughts | | | | | | | |
| 37.33 | Forced Walking while Completely Conscious | | | | | | | |
| 37.34 | Forced Walking with Combined Trance States | | | | | | | |

38 Remote Control & Bio-Robotisation of Others

| | | | | | | | | | |
|-------|--|------|--|--|--|--|--|---|--|
| 38.1 | Sudden/Temp. Personality Changes in Others | 2003 | | | | | | X | |
| 38.2 | Long-Term Personality Changes in Others | 2003 | | | | | | X | |
| 38.3 | Depression or Suicidal Thoughts in Others | 2005 | | | | | | X | |
| 38.4 | Loss of Memory of Events or Past Statements | | | | | | | | |
| 38.5 | Sudden Anger Fits in Others | | | | | | | | |
| 38.6 | Sudden Sleep or Forced Sleep in Others | | | | | | | | |
| 38.7 | Family/Friends/Others Talking to Themselves | | | | | | | | |
| 38.8 | Sleep-Walking or Hypnotic States in Others | | | | | | | | |
| 38.9 | Perfectly Timed Impulsive Actions by Others | | | | | | | | |
| 38.10 | RC Weaponisation of Partner, Family, Friends | | | | | | | | |
| 38.11 | Harassment w Trained/Bio-Robotised Animals | | | | | | | | |
| 38.12 | Unusual/Out-of-Character Attacks by Animals | 1992 | | | | | | X | |

| Index | Offence | Start (M-Y) | Continuous | Hourly | Daily | Weekly | Monthly | Occurred Nx | Evidence |
|-------|----------------|-------------|------------|--------|-------|--------|---------|-------------|----------|
|-------|----------------|-------------|------------|--------|-------|--------|---------|-------------|----------|

39 Torture, Systematic Harm & Life Destruction

| | | | | | | | | | |
|-------|--|-------------|---|--|---|---|---|---|--|
| 39.1 | Systematic Disruption of Life & Hounding | 1996 | X | | | | | | |
| 39.2 | Destruction of Reputation or Social Standing | 2003 | X | | | | | | |
| 39.3 | Targeted Destruction of Career | 1996 | X | | | | | | |
| 39.4 | Cutting of Income Sources f. Financial Killing | 2012 | | | | | X | | |
| 39.5 | Destruction of Businesses or Self-Employment | 2003 | X | | | | | | |
| 39.6 | Separation fr. Partner, Marriage Disintegrated | 2003 | X | | | | | | |
| 39.7 | Separation from Children | | | | | | | | |
| 39.8 | Social Isolation | 2003 | X | | | | | | |
| 39.9 | Loss of Home or House | | | | | | | | |
| 39.10 | Psychological Warfare, Emotional Torment | 1996 | X | | | | | | |
| 39.11 | Humiliation and Sexual Humiliation | 2003 | X | | | | | | |
| 39.12 | Rape | | | | | | | | |
| 39.13 | Torture | | | | | | | | |
| 39.14 | Mutilation and Targeted Destruction of Health | | | | | | | | |
| 39.15 | Targeted Crippling or Paralysis | | | | | | | | |
| 39.16 | Permanent Injury or Damage to Health | 2005 | | | | | | X | |
| 39.17 | Loss of Limbs | | | | | | | | |
| 39.18 | Neurological Degeneration and Brain Damage | | | | | | | | |
| 39.19 | Murder of Family, Friends or Colleagues | 2005 | | | | | | X | |
| 39.20 | Killing of Pets | | | | | | | | |
| 39.21 | Inability to Be Pain Free | | | | | | | | |
| 39.22 | Inability to Feel Safe, Rest and Be At Peace | 2012 | X | | | | | | |
| 39.23 | Inability to Sleep at Night | 2007 | | | X | | | | |
| 39.24 | Inability to Enjoy Time with Loved Ones | 2003 | X | | | | | | |
| 39.25 | Inability to Enjoy Leisure/Weekends/Holidays | 2003 | | | | X | | | |
| 39.26 | Inability to Participate in Sports Activities | | | | | | | | |
| 39.27 | Inability to Meet Friends and Be Social | 2005 | | | | X | | | |
| 39.28 | Inability to Move Around and Do Tasks Freely | 2005 | | | X | | | | |
| 39.29 | Inability to Enjoy Your Life and Live It Freely | 2005 | X | | | | | | |

| Index | Offence | Start (M-Y) | Continuous | Hourly | Daily | Weekly | Monthly | Occurred Nx | Evidence |
|-------|---------|-------------|------------|--------|-------|--------|---------|-------------|----------|
|-------|---------|-------------|------------|--------|-------|--------|---------|-------------|----------|

40 Psychological Harm

| | | | | | | | | |
|---|-----------|---|--|---|---|---|---|--|
| 40.1 Psychological Stress and Aggravation of Issues | 2009 | X | | | | | | |
| 40.2 Mood Swings and Emotional Instability | 2012 | X | | | | | | |
| 40.3 Nervousness, Fearfulness, Lack of Confidence | 2015 | X | | | | | | |
| 40.4 Vivid Dreams or Nightmares | 2007 | | | | X | | | |
| 40.5 Recurring Thoughts and Memory Flashes | | | | | | | | |
| 40.6 Compulsive Habits and Obsessiveness | | | | | | | | |
| 40.7 Change in Behaviour, Personality Changes | 2015 | | | | | X | | |
| 40.8 Impatience and Anger Fits | 2017 | | | X | | | | |
| 40.9 Fearfulness, Nervousness, Feeling Unsafe | 2007 | X | | | | | | |
| 40.10 Aggression and Violent Bouts | 2012 | | | X | X | | | |
| 40.11 Lethargy or Depression | 2005 | | | X | X | | | |
| 40.12 Suicidal Thoughts and Suicide Attempts | 2005 | | | | | | X | |
| 40.13 Need to Take Psycho-Pharmaceuticals | 2005-2006 | | | | | | X | |

| Index | Offence | Start (M-Y) | Continuous | Hourly | Daily | Weekly | Monthly | Occurred Nx | Evidence |
|-------|---------|-------------|------------|--------|-------|--------|---------|-------------|----------|
|-------|---------|-------------|------------|--------|-------|--------|---------|-------------|----------|

41 Physical Signs & Symptoms

Face

| | | | | | | | | | |
|------|--|------|--|--|--|--|--|---|--|
| 41.1 | Sudden Appearance of Scars in Face | 1990 | | | | | | X | |
| 41.2 | Sudden Appearance of Skin Creases or Folds | | | | | | | | |
| 41.3 | Unexplained Changes to Facial Features | | | | | | | | |
| 41.4 | Realignment of Nose/Shifting of Bones in Nose | | | | | | | | |
| 41.5 | Facial Mutilation | | | | | | | | |

Ears & Hearing

| | | | | | | | | | |
|-------|--|------|--|--|--|--|---|--|--|
| 41.6 | Ringling in Ear and Tinnitus | 2012 | | | | | X | | |
| 41.7 | Tingling or Crawling Sensation in Ear | | | | | | | | |
| 41.8 | Discomfort or Pain in Ear Canal & Inner Ear | | | | | | | | |
| 41.9 | Discomfort/Pain in Outer Ear/Around the Ear | | | | | | | | |
| 41.10 | Pain Correlated with Certain Sounds | | | | | | | | |
| 41.11 | Individual Tones Becoming Painful | | | | | | | | |
| 41.12 | Sudden or Temporary Loss of Hearing | | | | | | | | |
| 41.13 | Hearing Damage and Hearing Loss | | | | | | | | |

Eyes & Vision

| | | | | | | | | | |
|-------|--|------|--|--|--|--|--|---|--|
| 41.14 | Twitching of Eye Lids and Eye Muscles | | | | | | | | |
| 41.15 | Tingling or Crawling Sensations in Eyes | | | | | | | | |
| 41.16 | Redness or Irritation of Eyes | | | | | | | | |
| 41.17 | Dryness of Eyes and Lack of Tear Production | | | | | | | | |
| 41.18 | Blurry Vision or Double Vision | | | | | | | | |
| 41.19 | Light Flashes / Patterns Seen in Eyes | 2012 | | | | | | X | |
| 41.20 | Sudden Decrease in Sight or Loss in Vision | | | | | | | | |
| 41.21 | Changes in Eye Alignment / Pulling in Muscles | | | | | | | | |
| 41.22 | Pressure Inside or Behind Eyes | 2012 | | | | | | X | |
| 41.23 | Pain Inside or Behind Eyes | 2016 | | | | | | X | |
| 41.24 | Change in the Shape of Eyes | 2016 | | | | | | X | |
| 41.25 | Sudden/Temporary Loss/Reduction of Vision | | | | | | | | |
| 41.26 | Damage to Vision or Loss of Eye Sight | | | | | | | | |

| Index | Offence | Start (M-Y) | Continuous | Hourly | Daily | Weekly | Monthly | Occurred Nx | Evidence |
|-------|---------|-------------|------------|--------|-------|--------|---------|-------------|----------|
|-------|---------|-------------|------------|--------|-------|--------|---------|-------------|----------|

Throat

- 41.53 Coughing Without Reason, Forced Coughing
- 41.54 Choking Without Reason, Forced Choking
- 41.55 Gagging Without Reason, Forced Gagging
- 41.56 Swallowing Without Reason, Forced Swallow
- 41.57 Hick-Ups Without Reason, Forced Hick-Ups
- 41.58 Burping Without Reason, Forced Burping
- 41.59 Sense of Pressure or Pain Near Vocal Cords

| | | | | | | | | | |
|--|--|--|--|--|--|--|--|--|--|
| | | | | | | | | | |
| | | | | | | | | | |
| | | | | | | | | | |
| | | | | | | | | | |
| | | | | | | | | | |
| | | | | | | | | | |
| | | | | | | | | | |
| | | | | | | | | | |

Head & Scalp

- 41.60 Tapping or Pulsing Sensations on Skull
- 41.61 Pain on the Scalp or the Skull
- 41.62 Extreme Pain on Skull to Point of Vomiting
- 41.63 Pressure Sensation on Scalp or on the Skull
- 41.64 Pressure Sensation Inside the Skull
- 41.65 Burning Sensation on Scalp or the Skull
- 41.66 Pulling or Probing Sensations in Skull
- 41.67 Sensations as if Skull/Scalp is Under Current
- 41.68 Electrical Pulses or Flash Sensations in Skull
- 41.69 Popping/Clicking/Hissing Sounds in the Skull
- 41.70 Tender Points, Sores & Inflammation on Scalp
- 41.71 Sensation of Blows to Head Without Reason
- 41.72 Headaches
- 41.73 Migraines
- 41.74 Sudden Loss of Balance
- 41.75 Dizziness or Light-Headedness
- 41.76 Fainting or Collapses

| | | | | | | | | | |
|------|--|--|---|---|---|--|--|--|--|
| 2012 | | | | X | | | | | |
| 2012 | | | X | X | | | | | |
| | | | | | | | | | |
| 2012 | | | X | | | | | | |
| 2012 | | | X | | | | | | |
| 2012 | | | | X | | | | | |
| | | | | | | | | | |
| 2012 | | | X | | | | | | |
| 2012 | | | X | | | | | | |
| 2012 | | | | | X | | | | |
| | | | | | | | | | |
| 2012 | | | X | X | | | | | |
| | | | | | | | | | |
| 2012 | | | | X | | | | | |
| 2012 | | | | X | | | | | |
| | | | | | | | | | |

Brain Function

- 41.77 Memory Loss & Memory Issues
- 41.78 Attention Deficit & Short Attention Span
- 41.79 Distractedness & Absent-Mindedness
- 41.80 Sudden Mood Changes & Intense Emotions

| | | | | | | | | | |
|------|---|--|--|--|---|--|--|--|--|
| 2015 | | | | | X | | | | |
| 2012 | X | | | | | | | | |
| 2012 | X | | | | | | | | |
| 2015 | X | | | | | | | | |

| Index | Offence | Start (M-Y) | | | | | | Evidence |
|-------|---------|-------------|------------|--------|-------|--------|---------|----------|
| | | | Continuous | Hourly | Daily | Weekly | Monthly | |

Sleep & Waking

| | | | | | | | | | |
|-------|----------------------------|--------|--|--|---|--|--|---|--|
| 41.81 | Sleep Deprivation | 2005 | | | X | | | | |
| 41.82 | Sudden or Forced Awakening | 2005 | | | X | | | | |
| 41.83 | Sudden or Forced Sleep | | | | | | | | |
| 41.84 | Sleep-Walking | 1992-3 | | | | | | X | |

Hair

| | | | | | | | | | |
|-------|--|------|--|--|--|--|--|---|--|
| 41.85 | Change to Hair Texture (Anywhere) | | | | | | | | |
| 41.86 | Hair Loss (incl. due to Chip Activity & DEW) | | | | | | | | |
| 41.87 | Appearance of Odd or Unusual New Hairs | 2005 | | | | | | X | |
| 41.88 | Premature Greying of Hair | | | | | | | | |

Muscles

| | | | | | | | | | |
|-------|---|------|--|--|---|---|--|---|--|
| 41.89 | Muscles Twitches or Muscle Pulsing | 2005 | | | | | | X | |
| 41.90 | Muscle Pulling or Muscle Tightening | 2005 | | | | | | X | |
| 41.91 | Cramps | 2012 | | | X | X | | | |
| 41.92 | Tremors | | | | | | | | |
| 41.93 | Sudden or Unexpected Muscle Relaxation | | | | | | | | |
| 41.94 | Falls Due to Unexpected Muscle Relaxation | | | | | | | | |
| 41.95 | Reshaping of Muscle Structure by Itself | | | | | | | | |

Lungs & Breathing

| | | | | | | | | | |
|-------|--|------|---|--|---|--|--|--|--|
| 41.96 | Breathing Issues and Shortness of Breath | 2018 | X | | | | | | |
| 41.97 | Pain in the Lungs | | | | | | | | |
| 41.98 | Unusual or Frequent Coughing | | | | | | | | |
| 41.99 | Unexplained Phlegm Without Infection | 2018 | | | X | | | | |

Heart & Circulation

| | | | | | | | | | |
|--------|--|------|--|--|---|--|--|--|--|
| 41.100 | Heart Pains or Pressure on Heart | | | | | | | | |
| 41.101 | Heart Racing, Palpitation or Arrhythmia | 2015 | | | X | | | | |
| 41.102 | Circulation or Blood Pressure Issues | | | | | | | | |
| 41.103 | Anaemia | | | | | | | | |
| 41.104 | Blood/Cell Count change, Blood Cell Damage | | | | | | | | |
| 41.105 | Synthetic Materials or Fibres in Blood | | | | | | | | |

| Index | Offence | Start (M-Y) | Continuous | Hourly | Daily | Weekly | Monthly | Occurred Nx | Evidence |
|-------|---------|-------------|------------|--------|-------|--------|---------|-------------|----------|
|-------|---------|-------------|------------|--------|-------|--------|---------|-------------|----------|

Skin & Touch

| | | | | | | | | | |
|--------|---|------|---|--|---|---|---|---|--|
| 41.106 | Recurrent Itching on Patches of Skin | 2007 | X | | | | | | |
| 41.107 | Tingling or Crawling Sensations on Skin | 2009 | | | X | X | | | |
| 41.108 | Vibrations or Odd Artificial Sensations | 2012 | | | | X | | | |
| 41.109 | Sudden Cold Sensations and Shivering | 2009 | | | | X | | | |
| 41.110 | Hot Sensations, Heat Waves and Hot Spots | 2009 | | | | X | | | |
| 41.111 | Burning Sensations on Skin | 2009 | | | | | X | | |
| 41.112 | Sensations of Shots, Bursts of Pain on Skin | | | | | | | | |
| 41.113 | Altered Sensation on Skin | | | | | | | | |
| 41.114 | Loss of Sensation on Skin | | | | | | | | |
| 41.115 | Skin Pigment Changes or Pigment Damage | 2015 | | | | | | X | |
| 41.116 | Sudden Appearance of Moles | | | | | | | | |
| 41.117 | Sudden Appearance of Wrinkles, Skin Lines | | | | | | | | |
| 41.118 | Sudden Appearance of Dents or Holes in Skin | | | | | | | | |
| 41.119 | Sudden Appearance of Scars on Skin | | | | | | | | |
| 41.120 | Repeated Appearance of Spots/Boils on Skin | 2012 | X | | | | | | |
| 41.121 | Appearance of Permanent Skin Bumps | | | | | | | | |
| 41.122 | Appearance of Unexplained Small Bruises | 2009 | | | X | | | | |
| 41.123 | Appearance of Unexplained Large Bruises | 2009 | | | X | | | | |
| 41.124 | Burn Marks on Skin, Inexplicable Sun Burn | | | | | | | | |
| 41.125 | Premature Ageing of Skin including Eye-Lids | | | | | | | | |
| 41.126 | Rashes and Skin Infections | | | | | | | | |
| 41.127 | Scales and Scabs | | | | | | | | |
| 41.128 | Blisters | | | | | | | | |
| 41.129 | Lesions and Open Wounds | | | | | | | | |
| 41.130 | Synth. Material/Fibres/Structures from Skin | | | | | | | | |
| 41.131 | Broken Capillaries or Blood Vessels on Body | | | | | | | | |

Neck & Spine

| | | | | | | | | | |
|--------|---|--|--|--|--|--|--|--|--|
| 41.132 | Pain on Points in Neck or Along Spine | | | | | | | | |
| 41.133 | Sudden Jerking or Jolting of Limbs or Spine | | | | | | | | |
| 41.134 | Sudden Jerking of Head | | | | | | | | |

| Index | Offence | Start (M-Y) | Continuous | Hourly | Daily | Weekly | Monthly | Occurred Nx | Evidence |
|-------|---------|-------------|------------|--------|-------|--------|---------|-------------|----------|
|-------|---------|-------------|------------|--------|-------|--------|---------|-------------|----------|

Limbs & Torso

| | | | | | | | | |
|---|------|--|---|---|---|--|--|--|
| 41.135 Tingling or Crawling Sensations in Body | 2012 | | X | X | | | | |
| 41.136 Strange or Wandering Sensations in Body | 2012 | | | | X | | | |
| 41.137 Vibrations or Pulsing Sensations in Body | 2012 | | | | X | | | |
| 41.138 Vibrations, Tremors or Shock Waves in Body | 2005 | | | | X | | | |
| 41.139 Popping/Clicking/Hissing Sounds in Body | 2007 | | | | X | | | |
| 41.140 Pain in Torso or Limbs | 2012 | | | | X | | | |

Neurology & Pain

| | | | | | | | | |
|--|------|--|--|--|---|--|--|--|
| 41.141 Heaviness of Limbs or Paralysis | | | | | | | | |
| 41.142 Loss of Sensation or Numbness | | | | | | | | |
| 41.143 Difficulty Coordinating Movement | | | | | | | | |
| 41.144 Stabbing Pain | | | | | | | | |
| 41.145 Unusual, Wandering or Fast-Switching Pain | | | | | | | | |
| 41.146 Chronic Pain or Agonising Pain | 2012 | | | | X | | | |

Joints & Bones

| | | | | | | | | |
|--|------|---|--|--|--|--|--|--|
| 41.147 Joint or Bone Pain, Akin to Growing Pain | | | | | | | | |
| 41.148 Weak or Porous Bones, Stress Fractures | | | | | | | | |
| 41.149 Moving Bones or Dislocating Bones | | | | | | | | |
| 41.150 Distorting Bones or Changing Bone Structure | 2007 | X | | | | | | |

Legs & Feet

| | | | | | | | | |
|--|------|--|--|---|---|--|--|--|
| 41.151 Restless Leg Syndrome | | | | | | | | |
| 41.152 Twitching of Toes or Legs by Themselves | 2007 | | | X | | | | |
| 41.153 Burning of Soles of Feet | | | | | | | | |
| 41.154 Cramps in Foot Spreading Toes Apart | 2012 | | | | X | | | |
| 41.155 Leg Cramps | 2012 | | | X | | | | |

Hands & Arms

| | | | | | | | | |
|--|--|--|--|--|--|--|--|--|
| 41.156 Tingling in Fingers, Pins and Needles Feeling | | | | | | | | |
| 41.157 Tingling or Vibrations in Arm | | | | | | | | |
| 41.158 Paralysis of Arm or Feeling Heavy in Arm | | | | | | | | |
| 41.159 Twitching of Arm or Closing of Fist by Itself | | | | | | | | |

| Index | Offence | Start (M-Y) | Continuous | Hourly | Daily | Weekly | Monthly | Occurred Nx | Evidence |
|-------|---------|-------------|------------|--------|-------|--------|---------|-------------|----------|
| | | | | | | | | | |

Breasts

| | | | | | | | | | |
|---|--|--|--|--|--|--|--|--|--|
| 41.160 Painful Nipples | | | | | | | | | |
| 41.161 Pain in Breast, Dull Ache or Stinging Pain | | | | | | | | | |
| 41.162 Swelling of Breasts | | | | | | | | | |
| 41.163 Onset of Lactation Without Pregnancy | | | | | | | | | |
| 41.164 Lumps or Small Hard Nodules in Breast | | | | | | | | | |

Menstruation & Menopause

| | | | | | | | | | |
|--|--|--|--|--|--|--|--|--|--|
| 41.165 Odd Increased Menstruation Pain or Cramps | | | | | | | | | |
| 41.166 Unusual Heavy Bleeding | | | | | | | | | |
| 41.167 Unusual Changes to Menstruation or Cycle | | | | | | | | | |
| 41.168 Unusual Bleeding Betw. Menstruation Time | | | | | | | | | |
| 41.169 Early Onset Menopause | | | | | | | | | |

Vagina & Ovaries

| | | | | | | | | | |
|---|--|--|--|--|--|--|--|--|--|
| 41.170 Tingling or Vibrations in Clitoris or Vagina | | | | | | | | | |
| 41.171 Pain in Vagina | | | | | | | | | |
| 41.172 Involuntary Arousal or Orgasm | | | | | | | | | |
| 41.173 Unusually Long or Persistent Arousal | | | | | | | | | |
| 41.174 Unusual Pain in Ovaries or Womb | | | | | | | | | |
| 41.175 Lumps or Small Hard Nodules in Vagina | | | | | | | | | |

Testicles & Penis

| | | | | | | | | | |
|---|------|--|--|---|---|---|---|--|--|
| 41.176 Pain in Testicles or Penis | 1998 | | | | | X | | | |
| 41.177 Swelling of Testicles or Penis | 1998 | | | | | | X | | |
| 41.178 Lumps/Small Hard Nodules in Testicle/Penis | 1998 | | | | | | X | | |
| 41.179 Sudden Onset/Temporary Erectile Problems | 2003 | | | | | | X | | |
| 41.180 Tingling or Vibration Sensation in Penis | 2012 | | | X | X | | | | |
| 41.181 Sudden Erections Without Arousal | 2012 | | | | X | | | | |
| 41.182 Sudden Ejaculation Without Arousal | 2012 | | | | | X | | | |

Rectal Area

| | | | | | | | | | |
|--|------|--|--|--|---|---|--|--|--|
| 41.183 Tingling or Vibrations in Rectal Area | 2012 | | | | X | X | | | |
| 41.184 Pain in Rectal Area | | | | | | | | | |

| Index | Offence | Start (M-Y) | Continuous | Hourly | Daily | Weekly | Monthly | Occurred Nx | Evidence |
|-------|---------|-------------|------------|--------|-------|--------|---------|-------------|----------|
|-------|---------|-------------|------------|--------|-------|--------|---------|-------------|----------|

Digestive System & Digestion

| | | | | | | | | | |
|--------|---|------|---|--|--|--|--|---|--|
| 41.185 | Tingling or Crawling Sensations in Stomach | | | | | | | | |
| 41.186 | Unusual Stomach Rumbling or Other Sounds | | | | | | | | |
| 41.187 | Pain in the Guts | | | | | | | | |
| 41.188 | Digestive Issues | 1995 | X | | | | | | |
| 41.189 | Irritable Bowel Syndrome | | | | | | | | |
| 41.190 | Bladder Control Loss, Involuntary Urination | | | | | | | | |
| 41.191 | Inability to Defecate or Constipation | 1995 | | | | | | X | |
| 41.192 | Involuntary Defecation | | | | | | | | |
| 41.193 | Diarrhoea | | | | | | | | |
| 41.194 | Vomiting | | | | | | | | |
| 41.195 | Weight Gain | | | | | | | | |
| 41.196 | Weight Loss | | | | | | | | |

Water Retention

| | | | | | | | | | |
|--------|--|--|--|--|--|--|--|--|--|
| 41.197 | Increased Water Retention/Swelling of Tissue | | | | | | | | |
| 41.198 | Dehydration and Dehydration of the Brain | | | | | | | | |

Urges, Sexual Urges & Orientation

| | | | | | | | | | |
|--------|---|------|--|---|---|--|---|---|--|
| 41.199 | Unusual Desires/Urges of Non-Sexual Nature | | | | | | | | |
| 41.200 | Unusual Sex Desires, Changed Sexual Urges | 2012 | | | | | X | | |
| 41.201 | Unusually Frequent or Timed Sexual Urges | 2012 | | X | | | | | |
| 41.202 | Sudden Sexual Urges that Feel Unnatural | 2012 | | X | | | | | |
| 41.203 | Sudden Out-of-Character Fetishes or Desires | 2012 | | | X | | | | |
| 41.204 | Sudden Untypical Sexual Desire for People | | | | | | | | |
| 41.205 | Change in Sexual Orientation | 2012 | | | | | X | | |
| 41.206 | Change in Gender Identity, Wish to Change | 2012 | | | | | | X | |

Symptoms in General

| | | | | | | | | | |
|--------|--|------|--|---|---|--|---|--|--|
| 41.207 | Sudden or Odd Onset/Subsiding Symptoms | 2009 | | | | | | | |
| 41.208 | Feeling Drunk Without Drinking Alcohol | 2009 | | | | | X | | |
| 41.209 | Feeling on Drugs Without Taking Drugs | 2009 | | | | | X | | |
| 41.210 | Feeling Nauseous Without Vomiting | 2009 | | X | X | | | | |

| Index | Offence | Start (M-Y) | Continuous | Hourly | Daily | Weekly | Monthly | Occurred Nx | Evidence |
|-------|---------|-------------|------------|--------|-------|--------|---------|-------------|----------|
| | | | | | | | | | |

42 Medical Conditions, Illnesses & Permanent Damage

| | | | | | | | | | |
|--|-----------|---|--|--|--|--|--|---|--|
| 42.1 Induced or Timed Medical Incidents/Episodes | 2005 | | | | | | | X | |
| 42.2 Side-Effects of Psycho-Pharmaceuticals | 2006-2012 | X | | | | | | | |

Ears, Hearing & Balance

| | | | | | | | | | |
|--|--|--|--|--|--|--|--|--|--|
| 42.3 Permanent Hearing Damage or Hearing Loss | | | | | | | | | |
| 42.4 Problems with Balance or Vertigo Episodes | | | | | | | | | |

Eyes & Vision

| | | | | | | | | | |
|--|--|--|--|--|--|--|--|--|--|
| 42.5 Permanent Eye Damage or Loss of Eye Sight | | | | | | | | | |
| 42.6 Glaucomas | | | | | | | | | |

Nose & Smell

| | | | | | | | | | |
|--|--|--|--|--|--|--|--|--|--|
| 42.7 Damage to Olfactory System or Loss of Smell | | | | | | | | | |
| 42.8 Medical Issues with Sinuses | | | | | | | | | |

Mouth & Throat

| | | | | | | | | | |
|--|------|--|--|---|--|--|--|---|--|
| 42.9 Loss of Taste | | | | | | | | | |
| 42.10 Severe Dental Problems or Tooth Loss | 2005 | | | | | | | X | |
| 42.11 Damage to Vocal Cords | | | | | | | | | |
| 42.12 Speech Impediments | 2012 | | | X | | | | | |
| 42.13 Thyroid Problems | | | | | | | | | |

Head & Brain

| | | | | | | | | | |
|---|------|--|--|--|--|--|--|---|--|
| 42.14 Unexplained Hair Thinning or Baldness | | | | | | | | | |
| 42.15 Migraines, Migraines with Aura | | | | | | | | | |
| 42.16 Meningitis | | | | | | | | | |
| 42.17 Epilepsy | | | | | | | | | |
| 42.18 Dementia, Alzheimer's | | | | | | | | | |
| 42.19 Parkinson's | | | | | | | | | |
| 42.20 Other Neurological Conditions | 2004 | | | | | | | X | |
| 42.21 Strokes | | | | | | | | | |
| 42.22 Aneurysms | | | | | | | | | |

| Index | Offence | Start (M-Y) | Continuous | Hourly | Daily | Weekly | Monthly | Occurred Nx | Evidence |
|-------|--------------|-------------|------------|--------|-------|--------|---------|-------------|----------|
| 42.23 | Brain Damage | 2012 | | | | | | X | |

| Index | Offence | Start (M-Y) | Continuous | Hourly | Daily | Weekly | Monthly | Occurred Nx | Evidence |
|-------|---------|-------------|------------|--------|-------|--------|---------|-------------|----------|
|-------|---------|-------------|------------|--------|-------|--------|---------|-------------|----------|

Spine & Nervous System

| | | | | | | | | | |
|-------|-----------------------------|--|--|--|--|--|--|--|--|
| 42.24 | Spinal Damage | | | | | | | | |
| 42.25 | Paralysis | | | | | | | | |
| 42.26 | Fibromyalgia Syndrome (FMS) | | | | | | | | |
| 42.27 | Neuralgia | | | | | | | | |
| 42.28 | Neuropathy | | | | | | | | |

Joints & Bones

| | | | | | | | | | |
|-------|------------------------------|--|--|--|--|--|--|--|--|
| 42.29 | Joint Problems, Joint Damage | | | | | | | | |
| 42.30 | Difficulty Walking or Moving | | | | | | | | |
| 42.31 | Arthritis | | | | | | | | |
| 42.32 | Broken Bones | | | | | | | | |

Muscles & Ligaments

| | | | | | | | | | |
|-------|---|--|--|--|--|--|--|--|--|
| 42.33 | Muscle Atrophy, Muscle Loss | | | | | | | | |
| 42.34 | Muscle Atrophy Specifically in the Face | | | | | | | | |
| 42.35 | Torn Muscles or Torn Ligaments | | | | | | | | |

Skin

| | | | | | | | | | |
|-------|-------------------------------------|--|--|--|--|--|--|--|--|
| 42.36 | Permanent Skin Damage | | | | | | | | |
| 42.37 | Medically Certified Operation Scars | | | | | | | | |
| 42.38 | Skin Diseases | | | | | | | | |

Heart & Circulation

| | | | | | | | | | |
|-------|----------------------|--|--|--|--|--|--|--|--|
| 42.39 | Blood Pressure Issue | | | | | | | | |
| 42.40 | Circulation Problems | | | | | | | | |
| 42.41 | Blood Disorders | | | | | | | | |
| 42.42 | Heart Attacks | | | | | | | | |
| 42.43 | Gangrene | | | | | | | | |

Organs

| | | | | | | | | | |
|-------|--------------------|--|--|--|--|--|--|--|--|
| 42.44 | Kidney Damage | | | | | | | | |
| 42.45 | Liver Damage | | | | | | | | |
| 42.46 | Damage to Pancreas | | | | | | | | |
| 42.47 | Lung Damage | | | | | | | | |

| Index | Offence | Start (M-Y) | Continuous | Hourly | Daily | Weekly | Monthly | Occurred Nx | Evidence |
|-------|---------|-------------|------------|--------|-------|--------|---------|-------------|----------|
|-------|---------|-------------|------------|--------|-------|--------|---------|-------------|----------|

Digestive System

42.48 Tightening or Occlusion of Digestive Tract

| | | | | | | | | | |
|--|--|--|--|--|--|--|--|--|--|
| | | | | | | | | | |
|--|--|--|--|--|--|--|--|--|--|

Tissue

42.49 Calcifications

| | | | | | | | | | |
|--|--|--|--|--|--|--|--|--|--|
| | | | | | | | | | |
|--|--|--|--|--|--|--|--|--|--|

42.50 Lipomas

| | | | | | | | | | |
|--|--|--|--|--|--|--|--|--|--|
| | | | | | | | | | |
|--|--|--|--|--|--|--|--|--|--|

42.51 Cysts & Ganglion Cysts

| | | | | | | | | | |
|--|--|--|--|--|--|--|--|--|--|
| | | | | | | | | | |
|--|--|--|--|--|--|--|--|--|--|

Reproductive Organs

42.52 Erectile Dysfunction or Impotence

| | | | | | | | | | |
|------|--|--|--|--|--|--|--|---|--|
| 2000 | | | | | | | | X | |
|------|--|--|--|--|--|--|--|---|--|

42.53 Infertility (Male & Female)

| | | | | | | | | | |
|------|--|--|--|--|--|--|--|---|--|
| 2000 | | | | | | | | X | |
|------|--|--|--|--|--|--|--|---|--|

42.54 Uterine Fibroids

| | | | | | | | | | |
|--|--|--|--|--|--|--|--|--|--|
| | | | | | | | | | |
|--|--|--|--|--|--|--|--|--|--|

42.55 Sex Changes

| | | | | | | | | | |
|--|--|--|--|--|--|--|--|--|--|
| | | | | | | | | | |
|--|--|--|--|--|--|--|--|--|--|

Loss of Organs or Limbs

42.56 Removal of a Kidney

| | | | | | | | | | |
|--|--|--|--|--|--|--|--|--|--|
| | | | | | | | | | |
|--|--|--|--|--|--|--|--|--|--|

42.57 Hysterectomy

| | | | | | | | | | |
|--|--|--|--|--|--|--|--|--|--|
| | | | | | | | | | |
|--|--|--|--|--|--|--|--|--|--|

42.58 Removal of a Testicle

| | | | | | | | | | |
|--|--|--|--|--|--|--|--|--|--|
| | | | | | | | | | |
|--|--|--|--|--|--|--|--|--|--|

42.59 Removal of Parts of Organs or Glands

| | | | | | | | | | |
|--|--|--|--|--|--|--|--|--|--|
| | | | | | | | | | |
|--|--|--|--|--|--|--|--|--|--|

42.60 Loss of Limbs or Amputations

| | | | | | | | | | |
|--|--|--|--|--|--|--|--|--|--|
| | | | | | | | | | |
|--|--|--|--|--|--|--|--|--|--|

Tumours & Cancers

42.61 Skin Tumours or Skin Cancer

| | | | | | | | | | |
|--|--|--|--|--|--|--|--|--|--|
| | | | | | | | | | |
|--|--|--|--|--|--|--|--|--|--|

42.62 Brain Tumours or Brain Cancer

| | | | | | | | | | |
|--|--|--|--|--|--|--|--|--|--|
| | | | | | | | | | |
|--|--|--|--|--|--|--|--|--|--|

42.63 Lung Tumours or Lung Cancer

| | | | | | | | | | |
|--|--|--|--|--|--|--|--|--|--|
| | | | | | | | | | |
|--|--|--|--|--|--|--|--|--|--|

42.64 Pancreatic Tumours or Pancreatic Cancer

| | | | | | | | | | |
|--|--|--|--|--|--|--|--|--|--|
| | | | | | | | | | |
|--|--|--|--|--|--|--|--|--|--|

42.65 Breast Tumours or Breast Cancer

| | | | | | | | | | |
|--|--|--|--|--|--|--|--|--|--|
| | | | | | | | | | |
|--|--|--|--|--|--|--|--|--|--|

42.66 Testicular or Prostate Tumours or Cancer

| | | | | | | | | | |
|--|--|--|--|--|--|--|--|--|--|
| | | | | | | | | | |
|--|--|--|--|--|--|--|--|--|--|

42.67 Throat Tumours or Throat Cancer

| | | | | | | | | | |
|--|--|--|--|--|--|--|--|--|--|
| | | | | | | | | | |
|--|--|--|--|--|--|--|--|--|--|

42.68 Leukaemia

| | | | | | | | | | |
|--|--|--|--|--|--|--|--|--|--|
| | | | | | | | | | |
|--|--|--|--|--|--|--|--|--|--|

42.69 Other Tumours & Cancers

| | | | | | | | | | |
|--|--|--|--|--|--|--|--|--|--|
| | | | | | | | | | |
|--|--|--|--|--|--|--|--|--|--|

Injury & Near-Death

42.70 Severe or Traumatic Injury

| | | | | | | | | | |
|--|--|--|--|--|--|--|--|--|--|
| | | | | | | | | | |
|--|--|--|--|--|--|--|--|--|--|

42.71 Medical Near Death Incidents

| | | | | | | | | | |
|--|--|--|--|--|--|--|--|--|--|
| | | | | | | | | | |
|--|--|--|--|--|--|--|--|--|--|

| Index | Offence | Start (M-Y) | Continuous | Hourly | Daily | Weekly | Monthly | Occurred Nx | Evidence |
|-------|---------|-------------|------------|--------|-------|--------|---------|-------------|----------|
|-------|---------|-------------|------------|--------|-------|--------|---------|-------------|----------|

Diseases

| | | | | | | | | |
|---|--|--|--|--|--|--|--|--|
| 42.72 Lyme Disease | | | | | | | | |
| 42.73 AIDS | | | | | | | | |
| 42.74 Syphilis | | | | | | | | |
| 42.75 Hepatitis | | | | | | | | |
| 42.76 Diabetes | | | | | | | | |
| 42.77 Sun Allergy | | | | | | | | |
| 42.78 Other Rare or Unidentifiable Diseases | | | | | | | | |

43 Medical Tests & Treatments

| | | | | | | | | |
|--|------|--|--|--|--|--|---|--|
| 43.1 Photographs of Changes, Scars or Injuries | | | | | | | | |
| 43.2 Dermatologist's Report | | | | | | | | |
| 43.3 Blood Tests | | | | | | | | |
| 43.4 Dark-Field Microscopy and Blood Analysis | | | | | | | | |
| 43.5 Toxicology Tests | | | | | | | | |
| 43.6 EEG | | | | | | | | |
| 43.7 MRI | | | | | | | | |
| 43.8 X-Ray | | | | | | | | |
| 43.9 Nuclear Bone Scan | | | | | | | | |
| 43.10 CT Scan | | | | | | | | |
| 43.11 PET Scan | | | | | | | | |
| 43.12 Ultrasound | | | | | | | | |
| 43.13 Cardiology Report | | | | | | | | |
| 43.14 Hair Analysis | | | | | | | | |
| 43.15 Thermal Imaging | | | | | | | | |
| 43.16 Operations to Remove Implants | | | | | | | | |
| 43.17 Other Operations | 1984 | | | | | | X | |

Analysis of Removed Implants

| | | | | | | | | |
|---------------------------|--|--|--|--|--|--|--|--|
| 43.18 Microscopy | | | | | | | | |
| 43.19 X-Ray Fluorescence | | | | | | | | |
| 43.20 Electron Microscopy | | | | | | | | |

| Index | Offence | Start (M-Y) | Continuous | Hourly | Daily | Weekly | Monthly | Occurred Nx | Evidence |
|-------|---------|-------------|------------|--------|-------|--------|---------|-------------|----------|
|-------|---------|-------------|------------|--------|-------|--------|---------|-------------|----------|

44 Measurements

| | | | | | | | | |
|--|------|--|--|--|--|--|---|---|
| 44.1 Bug Sweep of Home or Car | | | | | | | | |
| 44.2 Surveillance Video of Street & Neighbourhood | | | | | | | | |
| 44.3 Hiring Private Investigator | | | | | | | | |
| 44.4 IT Forensic Investigation of Computers | | | | | | | | |
| 44.5 IP Address Analysis of Internet Accounts | | | | | | | | |
| 44.6 Radioactivity Measurements (Geiger Counter) | | | | | | | | |
| 44.7 Video of Induced Muscle-Twitching & Jerks | | | | | | | | |
| 44.8 Audio or Video of Pulsed Energy Projectiles | | | | | | | | |
| 44.9 Measurements of Pulsed Energy Projectiles | | | | | | | | |
| 44.10 Measurements of DEW Attacks | | | | | | | | |
| 44.11 Low-Frequency Measurements of Attacks | | | | | | | | |
| 44.12 High-Frequency Measurements of Attacks | | | | | | | | |
| 44.13 Measurements of Body Chip Emissions | | | | | | | | |
| 44.14 Thermal Imaging of Body Chips | | | | | | | | |
| 44.15 UV / Black-Light Images of Eye Lens Implants | 2019 | | | | | | X | X |
| 44.16 Measurements of Voice-to-Skull Transmissions | | | | | | | | |
| 44.17 Synthetic Fibres Reacting to Magnetic Fields | | | | | | | | |

| Index | Offence | Start (M-Y) | Continuous | Hourly | Daily | Weekly | Monthly | Occurred Nx | Evidence |
|-------|---------|-------------|------------|--------|-------|--------|---------|-------------|----------|
|-------|---------|-------------|------------|--------|-------|--------|---------|-------------|----------|

45 Protective Measures & Shielding

- 45.1 Psychological and Mental Protective Measures
- 45.2 Changing or Reinforcing Locks for Security
- 45.3 Security Camera for Surveillance of the Home
- 45.4 Home Safe to Protect Items fr. Housebreaking
- 45.5 Dash Cam for Monitoring of Driving
- 45.6 Computer Security, Anti-Virus, Firewalls
- 45.7 Faraday Cage for Electromagnetic Shielding
- 45.8 Metal Panels for Shielding from DEW Attacks
- 45.9 Metal Shed for Shielding from DEW Attacks
- 45.10 Shielding on Person for Walking Outside
- 45.11 Shielding in Car for Driving
- 45.12 Shielding for Sleeping at Night
- 45.13 Shielding for Babies and Children
- 45.14 Shielding for Pets

| | | | | | | | | | |
|--|------|---|--|---|--|--|--|--|--|
| | | | | | | | | | |
| | | | | | | | | | |
| | | | | | | | | | |
| | | | | | | | | | |
| | | | | | | | | | |
| | 2012 | X | | | | | | | |
| | | | | | | | | | |
| | | | | | | | | | |
| | 2019 | | | X | | | | | |
| | | | | | | | | | |
| | | | | | | | | | |
| | | | | | | | | | |
| | | | | | | | | | |
| | | | | | | | | | |
| | | | | | | | | | |
| | | | | | | | | | |

Failure of Protective Measures & Shielding

- 45.15 Failure of Psychological & Mental Measures
- 45.16 Housebreaking After Changing Locks
- 45.17 Jamming/Turning Off of Surveillance Camera
- 45.18 Safe-Cracking of Home Safe
- 45.19 Jamming/Turning Off of Dash Cam
- 45.20 Hacking Despite Anti-Virus or Firewalls
- 45.21 Faraday Cage Insufficient to Block DEW
- 45.22 Metal Panels Insufficient to Block DEW
- 45.23 Metal Shed Insufficient to Block DEW Attacks
- 45.24 Shielding on Person Insufficient to Block DEW
- 45.25 Shielding in Car Insufficient to Block DEW
- 45.26 Bedroom Shielding Insufficient to Block DEW
- 45.27 Child's Shielding Insufficient to Block DEW
- 45.28 Pet's Shielding Insufficient to Block DEW

| | | | | | | | | | |
|--|--|--|--|--|--|--|--|--|--|
| | | | | | | | | | |
| | | | | | | | | | |
| | | | | | | | | | |
| | | | | | | | | | |
| | | | | | | | | | |
| | | | | | | | | | |
| | | | | | | | | | |
| | | | | | | | | | |
| | | | | | | | | | |
| | | | | | | | | | |
| | | | | | | | | | |
| | | | | | | | | | |
| | | | | | | | | | |
| | | | | | | | | | |
| | | | | | | | | | |
| | | | | | | | | | |

| Index | Offence | Start (M-Y) | Continuous | Hourly | Daily | Weekly | Monthly | Occurred Nx | Evidence |
|-------|----------------|-------------|------------|--------|-------|--------|---------|-------------|----------|
|-------|----------------|-------------|------------|--------|-------|--------|---------|-------------|----------|

46 Attacks on Pets & Animals

| | | | | | | | | | |
|------|---|------|--|--|--|--|--|---|--|
| 46.1 | Changed or Odd Behaviour in Pets or Animals | 1992 | | | | | | X | |
| 46.2 | Unusual Barking at “Nothing”/Cars/Bags etc. | | | | | | | | |
| 46.3 | Out-of-Character Attacks by Pets or Animals | 1992 | | | | | | X | |
| 46.4 | Signs of Stress or Distress in Pets or Animals | 1992 | | | | | | X | |
| 46.5 | Unusual Muscle Fits or Other Fits in Animals | | | | | | | | |
| 46.6 | Unusual Sleep Behaviour or Sleep Deprivation | | | | | | | | |
| 46.7 | Reluctance to Move, Lethargy in Animals | | | | | | | | |
| 46.8 | Timed or Unusual Illness in Pets or Animals | | | | | | | | |
| 46.9 | Death of Pets or Animals | 1992 | | | | | | X | |

47 Attacks and Pressure on Family, Friends & Relevant Others

| | | | | | | | | | |
|-------|---|------|--|--|--|--|--|---|--|
| 47.1 | Stalking of Family, Friends or Others | 1990 | | | | | | X | |
| 47.2 | Intimidation or Targeted Attacks on Them | | | | | | | | |
| 47.3 | Intimidation or Targeted Attacks on Helpers | | | | | | | | |
| 47.4 | Unusual Behaviour in Family, Friends, Others | 1990 | | | | | | X | |
| 47.5 | Anger Fits or Sudden Depression in These | 1990 | | | | | | X | |
| 47.6 | Personality Changes in Family/Friends/Others | 1990 | | | | | | X | |
| 47.7 | DEW Attacks on Family | | | | | | | | |
| 47.8 | DEW Attacks on Friends | | | | | | | | |
| 47.9 | DEW Attacks on Others in the Community | | | | | | | | |
| 47.10 | Implanting of Family Members | | | | | | | | |
| 47.11 | Implanting of Friends | | | | | | | | |
| 47.12 | Implanting of Others in the Community | | | | | | | | |
| 47.13 | V2K Terror of Family Members | | | | | | | | |
| 47.14 | V2K Terror of Friends | 2000 | | | | | | X | |
| 47.15 | V2K Terror of Others in the Community | 2000 | | | | | | X | |
| 47.16 | Active Discouragement from Fam./Friends etc. | 1996 | | | | | | X | |
| 47.17 | Weaponisation of Family/Friends w Neurotech | | | | | | | | |
| 47.18 | Bio-Robotisation/Hypnosis of Family/Friends | | | | | | | | |

| Index | Offence | Start (M-Y) | Continuous | Hourly | Daily | Weekly | Monthly | Occurred Nx | Evidence |
|-------|---------|-------------|------------|--------|-------|--------|---------|-------------|----------|
|-------|---------|-------------|------------|--------|-------|--------|---------|-------------|----------|

48 Accidents and Illnesses in Family, Friends & Relevant Others

| | | | | | | | | |
|---|------|--|--|--|--|--|---|--|
| 48.1 Accidents/Injuries of Family, Friends, Others | | | | | | | | |
| 48.2 Distress or Illness in Family, Friends or Others | 1960 | | | | | | X | |
| 48.3 People with Disabilities in Family | 1960 | | | | | | X | |
| 48.4 Heart Issues/Attacks in Family/Friends/Others | | | | | | | | |
| 48.5 Strokes, Aneurysms, Brain Tumours in These | | | | | | | | |
| 48.6 Cancer in Family, Friends or Others | | | | | | | | |
| 48.7 Rare or Devastating Illness in These | | | | | | | | |

49 Death and Murder of Family, Friends & Relevant Others

| | | | | | | | | |
|--|------|--|--|--|--|--|---|--|
| 49.1 Suicide of Family, Friends or Others | 2005 | | | | | | X | |
| 49.2 Death of Family Members or Relatives | 1960 | | | | | | X | |
| 49.3 Death of Friends, Helpers or Their Families | | | | | | | | |
| 49.4 Death of Neighbours or Community Members | | | | | | | | |
| 49.5 Death of Professionals Contacted for Help | | | | | | | | |
| 49.6 Death of Other Victims | | | | | | | | |
| 49.7 Cremations, Forced or Oddly Fast Cremations | | | | | | | | |

| Index | Offence | Start (M-Y) | Continuous | Hourly | Daily | Weekly | Monthly | Occurred Nx | Evidence |
|-------|---------|-------------|------------|--------|-------|--------|---------|-------------|----------|
|-------|---------|-------------|------------|--------|-------|--------|---------|-------------|----------|

50 Multi-Generational Targeting & Steering of Life

| | | | | | | | | |
|---|--|--|--|--|--|--|--|--|
| 50.1 Long-Term Targeting and Multi-Year Torture | | | | | | | | |
| 50.2 Interference in Life, Steering of Life or Career | | | | | | | | |
| 50.3 Multi-Generational Targeting of Grandparents | | | | | | | | |
| 50.4 Multi-Generational Targeting of Parents | | | | | | | | |
| 50.5 Multi-Generational Targeting of Children | | | | | | | | |

51 Historic Childhood Targeting

| | | | | | | | | |
|--|--------------|---|--|--|--|--|---|--|
| 51.1 Unusual Behaviour, Extreme Emotion as Child | 1990 | | | | | | X | |
| 51.2 Abusive Parents in Childhood | 1990-1996 | | | | | | X | |
| 51.3 Epilepsy or Petit Mal Epilepsy in Childhood | | | | | | | | |
| 51.4 Hallucinogenics, Unusual Drugs given as Child | 1990-1996 | | | | | | X | |
| 51.5 Hospital Stays as a Child | 1984 1996 | | | | | | X | |
| 51.6 Sleep-Walking in Childhood | 1992 | | | | | | X | |
| 51.7 Dream Manipulation in Childhood | | | | | | | | |
| 51.8 Disruption or Sabotage of Life in Childhood | 1990-1996 | X | | | | | | |
| 51.9 Disruption, Sabotage of Medical Care as Child | 1990-1996 | | | | | | X | |
| 51.10 Bullying in Childhood | 1990-1996 | X | | | | | | |
| 51.11 Harassment and Stalking in Childhood | 1995 | X | | | | | | |
| 51.12 Irradiation and Torture in Childhood | | | | | | | | |
| 51.13 Implanting in Childhood | 1984 | | | | | | X | |
| 51.14 Physical Injury and Mutilation in Childhood | 1984 | | | | | | X | |
| 51.15 Sexual Harassment, Abuse or Rape as a Child | 1990 | | | | | | X | |
| 51.16 Satanic Ritual Abuse in Childhood | | | | | | | | |
| 51.17 VIP Abuse by Public Officials, Famous People | | | | | | | | |

| Index | Offence | Start (M-Y) | Continuous | Hourly | Daily | Weekly | Monthly | Occurred Nx | Evidence |
|-------|---------|-------------|------------|--------|-------|--------|---------|-------------|----------|
|-------|---------|-------------|------------|--------|-------|--------|---------|-------------|----------|

52 MKUltra, Monarch Programming, Satanic Ritual Abuse & Child Abuse

| | | | | | | | | | |
|------|---|---------|--|--|--|--|--|---|--|
| 52.1 | Confinement in a Cage as a Young Child | | | | | | | | |
| 52.2 | Electroshocks as a Child | | | | | | | | |
| 52.3 | Systematic Physical Abuse or Torture as Child | | | | | | | | |
| 52.4 | Systematic Sexual Abuse/Humiliation as Child | | | | | | | | |
| 52.5 | Rape or Violent Rape as a Child | | | | | | | | |
| 52.6 | Forced to Watch Torture or Murder of Pet | 1988-90 | | | | | | X | |
| 52.7 | Forced to Watch Torture or Murder of a Child | | | | | | | | |
| 52.8 | Horrific Mutilation, "Carving" Mutilation | | | | | | | | |

Mind-Control Programming

| | | | | | | | | | |
|-------|--|--|--|--|--|--|--|--|--|
| 52.9 | "Alice in Wonderland" Programming | | | | | | | | |
| 52.10 | "Wizard of Oz" Programming | | | | | | | | |
| 52.11 | "Gem Stones" Programming | | | | | | | | |
| 52.12 | Other Themed Programming f. Mind-Control | | | | | | | | |

Psychological Effects

| | | | | | | | | | |
|-------|--|------|--|--|---|---|--|--|--|
| 52.13 | Satanic Rituals, Luciferian Worship as a Child | | | | | | | | |
| 52.14 | Disassociation Issues as a Child or Adult | | | | | | | | |
| 52.15 | Multiple Personalities as a Child or Adult | | | | | | | | |
| 52.16 | Cues Triggering Personality Change or Anger | | | | | | | | |
| 52.17 | Sociopathy or Psychopathy as a Child or Adult | | | | | | | | |
| 52.18 | Unpredictable, Fast or Extreme Mood Swings | 2009 | | | X | | | | |
| 52.19 | Bio-Polar Disorder, Schizophrenia | | | | | | | | |
| 52.20 | Depression, Manic Depression | 2004 | | | | X | | | |

Behaviour Under Mind-Control

| | | | | | | | | | |
|-------|---|--|--|--|--|--|--|--|--|
| 52.21 | Trance States, Sleep-Walking | | | | | | | | |
| 52.22 | Sent on Missions under Mind-Control | | | | | | | | |
| 52.23 | Drug-Running under Mind-Control | | | | | | | | |
| 52.24 | Sexual Services Performed under Mind-Contrl | | | | | | | | |
| 52.25 | Spying Services under Mind-Control | | | | | | | | |
| 52.26 | Attempted Murder / Murder under Mind-Ctrl | | | | | | | | |

| Index | Offence | Start (M-Y) | Continuous | Hourly | Daily | Weekly | Monthly | Occurred Nx | Evidence |
|-------|---------|-------------|------------|--------|-------|--------|---------|-------------|----------|
|-------|---------|-------------|------------|--------|-------|--------|---------|-------------|----------|

Abuse Location

- 52.27 Systematic Abuse or Programming at Home
- 52.28 Systematic Abuse or Progr. at Other Homes
- 52.29 Systematic Abuse or Programming in Hospital
- 52.30 Systematic Abuse or Progr. in a Care Home
- 52.31 Systematic Abuse or Programming in Church
- 52.32 Systematic Abuse or Programming in Hotels
- 52.33 Systematic Abuse or Progr. in Gov'mt. Buildg.
- 52.34 Systematic Abuse or Progr. on a Military Base
- 52.35 Systematic Abuse or Progr. in a Research Lab
- 52.36 Systematic Abuse or Programming Elsewhere

| | | | | | | | | | |
|--|--|--|--|--|--|--|--|--|--|
| | | | | | | | | | |
| | | | | | | | | | |
| | | | | | | | | | |
| | | | | | | | | | |
| | | | | | | | | | |
| | | | | | | | | | |
| | | | | | | | | | |
| | | | | | | | | | |
| | | | | | | | | | |
| | | | | | | | | | |
| | | | | | | | | | |

The Abusers

- 52.37 Systematic Abuse or Programming by Parent
- 52.38 Systematic Abuse or Programming by Relative
- 52.39 Systematic Abuse or Programming by Teacher
- 52.40 Systematic Abuse or Programming by Trainer
- 52.41 Systematic Abuse or Programming by Doctor
- 52.42 Systematic Abuse or Programming by Clergy
- 52.43 Systematic Abuse or Programming by Official
- 52.44 Systematic Abuse or Progr. by Lawyer / Judge
- 52.45 Systematic Abuse or Programming by Police
- 52.46 Systematic Abuse or Programming by Intel
- 52.47 Systematic Abuse or Progr. by Military
- 52.48 Systematic Abuse or Progr. by Researchers
- 52.49 Systematic Abuse or Progr. i. Media/Entertain.

| | | | | | | | | | |
|--|--|--|--|--|--|--|--|--|--|
| | | | | | | | | | |
| | | | | | | | | | |
| | | | | | | | | | |
| | | | | | | | | | |
| | | | | | | | | | |
| | | | | | | | | | |
| | | | | | | | | | |
| | | | | | | | | | |
| | | | | | | | | | |
| | | | | | | | | | |
| | | | | | | | | | |
| | | | | | | | | | |
| | | | | | | | | | |
| | | | | | | | | | |
| | | | | | | | | | |

| Index | Offence | Start (M-Y) | Continuous | Hourly | Daily | Weekly | Monthly | Occurred Nx | Evidence |
|-------|---------|-------------|------------|--------|-------|--------|---------|-------------|----------|
|-------|---------|-------------|------------|--------|-------|--------|---------|-------------|----------|

53 Service in Military, Intelligence & Law Enforcement

| | | | | | | | | | |
|-------|--|--|--|--|--|--|--|--|--|
| 53.1 | Surveill./Harassm./Mobbing/Slander in Service | | | | | | | | |
| 53.2 | Physical or Sexual Abuse, Attacks in Service | | | | | | | | |
| 53.3 | Harassm., Abuse or Attacks in Rehabilitation | | | | | | | | |
| 53.4 | Whistleblower Retaliation | | | | | | | | |
| 53.5 | Victim of Use of Unusual or Illegal Weapons | | | | | | | | |
| 53.6 | Use of Unusual or Illegal Weapons on Others | | | | | | | | |
| 53.7 | Witness to Crimes Being Committed | | | | | | | | |
| 53.8 | Serious Injuries or Disabilities from Injuries | | | | | | | | |
| 53.9 | Traumas and Post-Traumatic Stress Disorder | | | | | | | | |
| 53.10 | Time Spent Unconscious and Time in Hospital | | | | | | | | |
| 53.11 | Consensual Implants | | | | | | | | |
| 53.12 | Misuse of <u>Consensual Implants</u> | | | | | | | | |
| 53.13 | <u>Non-Consensual Implants</u> | | | | | | | | |
| 53.14 | Enhanced Physical Traits/Strength/Endurance | | | | | | | | |
| 53.15 | Enhanced Senses/Reactions/Speed of Thought | | | | | | | | |
| 53.16 | Feeling or Hearing Others' Thoughts | | | | | | | | |
| 53.17 | Forced Speech | | | | | | | | |
| 53.18 | Forced Thoughts | | | | | | | | |
| 53.19 | Active Use of Neurotechnology | | | | | | | | |
| 53.20 | Peers or Superiors Using Hive-Mind for Abuse | | | | | | | | |
| 53.21 | Signed Unknown or Unread Documents | | | | | | | | |

| Index | Offence | Start (M-Y) | Continuous | Hourly | Daily | Weekly | Monthly | Occurred Nx | Evidence |
|-------|---------|-------------|------------|--------|-------|--------|---------|-------------|----------|
|-------|---------|-------------|------------|--------|-------|--------|---------|-------------|----------|

54 Agent Operations, Infiltration & Sabotage

| | | | | | | | | | |
|-------|---|------|--|--|---|---|---|---|--|
| 54.1 | Harassment and Intimidation by Online Trolls | | | | | | | | |
| 54.2 | Harassment and Intimidation by Stalkers | | | | | | | | |
| 54.3 | Trolls, Agents, Infiltrators Jeering at Victims | 2009 | | | | | X | | |
| 54.4 | Trolls/Agents Acting with Sadism/Psychopathy | | | | | | | | |
| 54.5 | Fake Personas and People Faking Credentials | | | | | | | | |
| 54.6 | Agents Acting as Doctors or Professionals | | | | | | | | |
| 54.7 | Arranging or Staging of Events and Incidents | | | | | | | | |
| 54.8 | Disruption from Infiltrators and Saboteurs | | | | | | | | |
| 54.9 | Dis-Info Agents Disrupting Finding Help/Info | | | | | | | | |
| 54.10 | Active Sabotage of Getting Help | | | | | | | | |
| 54.11 | Retaliation for Seeking Help or Publicity | | | | | | | | |
| 54.12 | Agents Contacting Helpers to Discourage Help | | | | | | | | |
| 54.13 | Collaborators Harming or Denying Help | | | | | | | | |
| 54.14 | Intimidation, Attacks on Helping Professionals | | | | | | | | |
| 54.15 | Infiltration, Disruption of Victim Organisation | | | | | | | | |
| 54.16 | Theft, Destruction, Falsification of Evidence | | | | | | | | |
| 54.17 | Slander and Libel Campaigns | 2015 | | | | | X | | |
| 54.18 | Intimidation Campaigns | 1999 | | | X | X | | | |
| 54.19 | Hounding with Large Groups of People | 1993 | | | | | | X | |
| 54.20 | Dead or Mutilated Animals Left as Threats | | | | | | | | |
| 54.21 | Set-Ups and Entrapment | | | | | | | | |
| 54.22 | Drugging (for Kidnap, Sedation, Truth Drugs) | | | | | | | | |
| 54.23 | Kidnapping and Attempted Kidnapping | | | | | | | | |
| 54.24 | Rape by Agents | | | | | | | | |
| 54.25 | Blackmail | | | | | | | | |
| 54.26 | Death Threats | | | | | | | | |
| 54.27 | Assassination Attempts | 2019 | | | X | | | X | |
| 54.28 | Murder of Victims, Helpers, Group Leaders | | | | | | | | |
| 54.29 | Recruitment Requests to Join Secret Service | | | | | | | | |

| Index | Offence | Start (M-Y) | Continuous | Hourly | Daily | Weekly | Monthly | Occurred Nx | Evidence |
|-------|----------------|-------------|------------|--------|-------|--------|---------|-------------|----------|
|-------|----------------|-------------|------------|--------|-------|--------|---------|-------------|----------|

55 Psychological Operations

| | | | | | | | | |
|--|------|--|--|--|--|--|---|--|
| 55.1 Mirroring or Echoing of Events, Words, People | | | | | | | | |
| 55.2 Deception | | | | | | | | |
| 55.3 Development of Abusive or Harmful “Memes” | | | | | | | | |
| 55.4 Holographic Projections and Visual Deception | 1988 | | | | | | X | |
| 55.5 Supernatural Looking Phenomena and Tricks | 1988 | | | | | | X | |
| 55.6 Mind Games | | | | | | | | |
| 55.7 Psychological Attrition | | | | | | | | |
| 55.8 Behavioural Modification | | | | | | | | |

56 Signs & Symbolism

| | | | | | | | | |
|--|--|--|--|--|--|--|--|--|
| 56.1 Signs and Symbols Related to Victim's Life | | | | | | | | |
| 56.2 Signalling (Colour-Coding, Licence Plates etc.) | | | | | | | | |
| 56.3 Hand-Signs, Body-Signs, Mimicry by Agents | | | | | | | | |
| 56.4 Masonic, Illuminati and Satanic Symbols | | | | | | | | |
| 56.5 Nazi and Ku Klux Klan Symbols | | | | | | | | |
| 56.6 Sex Abuse and Child Abuse Symbols | | | | | | | | |
| 56.7 MKUltra and Monarch Programming Symbols | | | | | | | | |
| 56.8 Illness and Injury Symbols | | | | | | | | |
| 56.9 Aggression and Violence Symbols | | | | | | | | |
| 56.10 Death and Destruction Symbols | | | | | | | | |

| Index | Offence | Start (M-Y) | Continuous | Hourly | Daily | Weekly | Monthly | Occurred Nx | Evidence |
|-------|---------|-------------|------------|--------|-------|--------|---------|-------------|----------|
|-------|---------|-------------|------------|--------|-------|--------|---------|-------------|----------|

57 Masons, Illuminati & Other Secret Societies

| | | | | | | | | |
|--|--|--|--|--|--|--|--|--|
| 57.1 Secret Society Connections to Your Targeting | | | | | | | | |
| 57.2 Any Personal Connections to Secret Societies | | | | | | | | |
| 57.3 Asked to Join A Secret Society | | | | | | | | |
| 57.4 Taken Part In or Forced Into Initiation Rituals | | | | | | | | |

Freemasons & Illuminati

| | | | | | | | | |
|--|--|--|--|--|--|--|--|--|
| 57.5 Membership in the Masons or Illuminati | | | | | | | | |
| 57.6 Family Members are Masons or Illuminati | | | | | | | | |
| 57.7 Known Perpetrators are Masons or Illuminati | | | | | | | | |

Order of Knights

| | | | | | | | | |
|--|--|--|--|--|--|--|--|--|
| 57.8 Membership in Order of Knights | | | | | | | | |
| 57.9 Family Members in Order of Knights | | | | | | | | |
| 57.10 Known Perpetrators in Order of Knights | | | | | | | | |

Jesuits

| | | | | | | | | |
|--------------------------------------|--|--|--|--|--|--|--|--|
| 57.11 Membership in the Jesuits | | | | | | | | |
| 57.12 Family Members are Jesuits | | | | | | | | |
| 57.13 Known Perpetrators are Jesuits | | | | | | | | |

Opus Dei

| | | | | | | | | |
|--|--|--|--|--|--|--|--|--|
| 57.14 Membership in Opus Dei | | | | | | | | |
| 57.15 Family Members are in Opus Dei | | | | | | | | |
| 57.16 Known Perpetrators are in Opus Dei | | | | | | | | |

Scientology

| | | | | | | | | |
|---|--|--|--|--|--|--|--|--|
| 57.17 Membership in Scientology | | | | | | | | |
| 57.18 Family Members Who are in Scientology | | | | | | | | |
| 57.19 Known Perpetrators Who are in Scientology | | | | | | | | |

Other Secret Societies

| | | | | | | | | |
|--|--|--|--|--|--|--|--|--|
| 52.20 Membership in Other Secret Societies | | | | | | | | |
| 57.21 Family Members in Secret Societies | | | | | | | | |
| 57.22 Known Perpetrators in Secret Societies | | | | | | | | |

| Index | Offence | Start (M-Y) | Continuous | Hourly | Daily | Weekly | Monthly | Occurred Nx | Evidence |
|-------|---------|-------------|------------|--------|-------|--------|---------|-------------|----------|
|-------|---------|-------------|------------|--------|-------|--------|---------|-------------|----------|

58 Medical Staff & Hospitals

| | | | | | | | | | |
|-------|--|-------|--|--|--|--|--|---|--|
| 58.1 | Difficulty Finding Doctors or Treatment | | | | | | | | |
| 58.2 | Lying from Doctors or Medical Staff | | | | | | | | |
| 58.3 | Sudden Rejection or Change of Attitude | | | | | | | | |
| 58.4 | Refusal to Treat Illnesses or Symptoms | | | | | | | | |
| 58.5 | Refuse Accept Fact of Implants or Morgellons | | | | | | | | |
| 58.6 | Ref. to Treat Morgellons / Nanotech Poisoning | | | | | | | | |
| 58.7 | Refusal to Scan for Implants, Falsified Scans | | | | | | | | |
| 58.8 | Refusal to Remove Implants and Trivialisation | | | | | | | | |
| 58.9 | Mental Health Smears from Doctors | | | | | | | | |
| 58.10 | Cover-Up of DEW/Chips/Neurotech by Doctors | | | | | | | | |
| 58.11 | Misdiagnoses or Inability to Diagnose Disease | | | | | | | | |
| 58.12 | Misinformation from Nurses, Unqualified Staff | | | | | | | | |
| 58.13 | False Drugs or Falsified Medical Records | | | | | | | | |
| 58.14 | Theft of Blood, Tissue Sample or Lab Tests | | | | | | | | |
| 58.15 | Forced Blood or Tissue Sample Taken | | | | | | | | |
| 58.16 | Forced Procedures, Treatments or Operations | | | | | | | | |
| 58.17 | Severe Side-Effects from Drugs or Treatment | 2005 | | | | | | X | |
| 58.18 | Malpractice, Abuse, Unnecessary Treatments | | | | | | | | |
| 58.19 | Surgical Error, Irregularities During Surgery | | | | | | | | |
| 58.20 | Attacks and Harm from Doctors, Medical Staff | 2005 | | | | | | X | |
| 58.21 | Irregularities in Hospitals or in Treatment | | | | | | | | |
| 58.22 | Harassm./Theatre fr. Visitors, Patients, Doctors | | | | | | | | |
| 58.23 | Sexual/Other Humiliation in Hospital, Surgery | | | | | | | | |
| 58.24 | Physical/Sexual Abuse in Hospital or by Doctor | | | | | | | | |
| 58.25 | Directed Energy Weapon Attacks in Hospital | | | | | | | | |
| 58.26 | V2K, Implant or Neurotech Torture in Hospital | | | | | | | | |
| 58.27 | V2K or Hive-Mind Abuse by Doctors or Staff | | | | | | | | |
| 58.28 | Non-Consensual Implanting in Hospit./Surgery | 1984? | | | | | | X | |
| 58.29 | Forced or Tricked Into Signing Agreements | | | | | | | | |

| Index | Offence | Start (M-Y) | Continuous | Hourly | Daily | Weekly | Monthly | Occurred Nx | Evidence |
|-------|---------|-------------|------------|--------|-------|--------|---------|-------------|----------|
|-------|---------|-------------|------------|--------|-------|--------|---------|-------------|----------|

59 Psychiatrists & Psychologists

| | | | | | | | | | |
|-------|---|------|---|--|--|--|---|--|--|
| 59.1 | Difficulty Finding Psychologists, Psychiatrists | 2012 | X | | | | | | |
| 59.2 | Refusal to Give Mental Health Certification | | | | | | | | |
| 59.3 | Lying from Psychiatrists or Psychiatric Staff | | | | | | | | |
| 59.4 | Refusal to Accept Qualifications, Science Facts | | | | | | | | |
| 59.5 | Refusal to Accept Existence of Implants | | | | | | | | |
| 59.6 | Refusal to Accept Existence of Morgellons | | | | | | | | |
| 59.7 | Refusal to Accept Existence o. Nano/Neurotech | | | | | | | | |
| 59.8 | Irrelevant/Odd Questions, Psychological Abuse | | | | | | | | |
| 59.9 | Questions About Income, Property and Assets | | | | | | | | |
| 59.10 | Mental Health Smears, Libel and Entrapment | | | | | | | | |
| 59.11 | Involuntary or Forced Psychiatric Testing | 2005 | | | | | X | | |
| 59.12 | Fraud and Falsification of Psychiatric Testing | | | | | | | | |
| 59.13 | Biases, Misdiagnoses and False Diagnoses | | | | | | | | |
| 59.14 | Swapped or Falsified Medical Records | | | | | | | | |
| 59.15 | False or Swapped Medication | | | | | | | | |
| 59.16 | Severe Side-Effects of Psychotropic Drugs | 2006 | | | | | X | | |
| 59.17 | Issue Unchanged Despite Psychotropics Drugs | | | | | | | | |
| 59.18 | Attempt to Fraudulently Section or Baker Act | | | | | | | | |
| 59.19 | Fraudulent Sectioning, Psychiatric Committal | | | | | | | | |
| 59.20 | Irregularities in Psychiatric Hospitals | | | | | | | | |
| 59.21 | Harassment, Theatre and Abuse in Psychiatry | 2005 | | | | | X | | |
| 59.22 | Sexual or Other Humiliation in Psychiatry | | | | | | | | |
| 59.23 | Physical or Sexual Abuse in Psychiatry | | | | | | | | |
| 59.24 | DEW Attacks in Psychiatry | | | | | | | | |
| 59.25 | V2K, Implant/Neurotech Torture in Psychiatry | | | | | | | | |
| 59.26 | V2K or Hive-Mind Abuse by Psychiatrist, Staff | | | | | | | | |
| 59.27 | Non-Consensual Implanting in Psychiatry | 2005 | | | | | X | | |
| 59.28 | Forced or Tricked Into Signing Agreements | | | | | | | | |

| Index | Offence | Start (M-Y) | Continuous | Hourly | Daily | Weekly | Monthly | Occurred Nx | Evidence |
|-------|---------|-------------|------------|--------|-------|--------|---------|-------------|----------|
|-------|---------|-------------|------------|--------|-------|--------|---------|-------------|----------|

61 Care Homes for Children, the Disabled & the Elderly

| | | | | | | | | | |
|-------|---|--|--|--|--|--|--|--|--|
| 61.1 | Difficulty Finding a Care Home, Rejections | | | | | | | | |
| 61.2 | State Kidnap to Care Homes, Forced Care | | | | | | | | |
| 61.3 | Barring Access to Relatives and Family | | | | | | | | |
| 61.4 | Irregularities at a Care Home | | | | | | | | |
| 61.5 | Lying, False Reporting from Care Home Staff | | | | | | | | |
| 61.6 | Bad Care and Neglect at a Care Home | | | | | | | | |
| 61.7 | Withholding of Food, Medicine or Other Care | | | | | | | | |
| 61.8 | Barring from Exit or Leisure Activities | | | | | | | | |
| 61.9 | Sexual or Other Humiliation in Care Home | | | | | | | | |
| 61.10 | Embarrassment or Danger by Mixing of Sexes | | | | | | | | |
| 61.11 | Psychological/Sexual/Physical Abuse in Care | | | | | | | | |
| 61.12 | False, Falsified or Swapped Medical Records | | | | | | | | |
| 61.13 | False or Swapped Medication | | | | | | | | |
| 61.14 | Severe Side-Effects from Drugs or Treatment | | | | | | | | |
| 61.15 | Active Poisoning or Injury in Care Home | | | | | | | | |
| 61.16 | Non-Consensual Implanting in Care Home | | | | | | | | |
| 61.17 | DEW Attacks in Care Home | | | | | | | | |
| 61.18 | V2K, Implant or Neurotech Torture in Care | | | | | | | | |
| 61.19 | V2K or Hive-Mind Abuse by Care Staff | | | | | | | | |
| 61.20 | Human Experimentation in Care Home | | | | | | | | |
| 61.21 | Human Trafficking in Care Home | | | | | | | | |
| 61.22 | Forced or Tricked Into Signing Agreements | | | | | | | | |
| 61.23 | Attempted Murder in Care Home | | | | | | | | |
| 61.24 | Murder in Care Home | | | | | | | | |
| 61.25 | Care Board Members Connected to Military | | | | | | | | |
| 61.26 | Care Board Member Connect to Arms Trade | | | | | | | | |
| 61.27 | Care Board Member Connected to Research | | | | | | | | |
| 61.28 | Government or Contractors Accessing Care | | | | | | | | |
| 61.29 | Masonic/Illuminati/Crown Symbols in Care | | | | | | | | |

| Index | Offence | Start (M-Y) | Continuous | Hourly | Daily | Weekly | Monthly | Occurred Nx | Evidence |
|-------|---------|-------------|------------|--------|-------|--------|---------|-------------|----------|
|-------|---------|-------------|------------|--------|-------|--------|---------|-------------|----------|

62 Universities & Research Facilities

University or Research Facility Contacted for Help

| | | | | | | | | |
|--|--|--|--|--|--|--|--|--|
| 62.1 Irregularities, Lack of Interest by Researchers | | | | | | | | |
| 62.2 Sudden Rejection or Change of Attitude | | | | | | | | |
| 62.3 Refusal to Investigate by Researchers | | | | | | | | |
| 62.4 Falsification or Omission of Evidence | | | | | | | | |
| 62.5 Stone-Walling, Dishonesty, Lying or Sabotage | | | | | | | | |
| 62.6 Part of Government or Research Study Group | | | | | | | | |

Study or Work at University or Research Facility

| | | | | | | | | |
|--|--|--|--|--|--|--|--|--|
| 62.7 Stalking/Harass./Theatre by Students or Staff | | | | | | | | |
| 62.8 Control of Grades or Falsification of Grades | | | | | | | | |
| 62.9 Sexual Harassment by Staff or Students at Uni | | | | | | | | |
| 62.10 Sexual Abuse, Attempted Rape or Rape at Uni | | | | | | | | |
| 62.11 Non-Consensual Implanting at University | | | | | | | | |
| 62.12 DEW Attacks at Uni or at Research Facility | | | | | | | | |
| 62.13 V2K, Implant or Neurotech Torture at Uni | | | | | | | | |
| 62.14 Illegal Human Experimentation at University | | | | | | | | |
| 62.15 Murder at University | | | | | | | | |

Student or Staff Accommodation

| | | | | | | | | |
|--|--|--|--|--|--|--|--|--|
| 62.16 Harassment or Abuse in Uni Accommodation | | | | | | | | |
| 62.17 Noise Harassment or Sleep Deprivation | | | | | | | | |
| 62.18 Surveillance in Uni Accommodation | | | | | | | | |
| 62.19 Break-Ins into Uni Accommodation | | | | | | | | |
| 62.20 Theft from Uni Accommodation | | | | | | | | |
| 62.21 Sabotage of Fittings in Uni Accommodation | | | | | | | | |
| 62.22 Physical Violence in Uni Accommodation | | | | | | | | |
| 62.23 Rape, Attempted Rape in Uni Accommodation | | | | | | | | |
| 62.24 Non-Consensual Implanting in Uni Accommod. | | | | | | | | |
| 62.25 DEW Attacks in Uni Accommodation | | | | | | | | |
| 62.26 Weaponisation of WLAN in Uni Accommod. | | | | | | | | |

| Index | Offence | Start (M-Y) | Continuous | Hourly | Daily | Weekly | Monthly | Occurred Nx | Evidence |
|-------|---------|-------------|------------|--------|-------|--------|---------|-------------|----------|
|-------|---------|-------------|------------|--------|-------|--------|---------|-------------|----------|

63 Police, Law Enforcement & Prisons

| | | | | | | | | | |
|-------|--|------|---|--|--|--|---|---|--|
| 63.1 | Irregularities or Lack of Interest by Police | 2019 | X | | | | | | |
| 63.2 | Denial of Assistance and Refusal to Investigate | 2019 | X | | | | | | |
| 63.3 | Belittling, Mocking and Jeering from Police | 2019 | X | | | | | | |
| 63.4 | Dishonesty, Lying, Intimidation, Sabotage | | | | | | | | |
| 63.5 | Malicious Smears, Slander or Libel by Police | | | | | | | | |
| 63.6 | Mental Health Smears or Forced Sectioning | | | | | | | | |
| 63.7 | Ignoring, Withholding, Destroying of Evidence | 2019 | X | | | | | | |
| 63.8 | Fraud or Falsification of Records or Evidence | | | | | | | | |
| 63.9 | Staged Call-Outs, Set-Ups, Entrapment | | | | | | | | |
| 63.10 | Stalking and Street Theatre by Police | | | | | | | | |
| 63.11 | Sudden Frequent Pass-By of Police Vehicles | | | | | | | | |
| 63.12 | Police Officers Pointing Phones at Victim | 2019 | | | | | | X | |
| 63.13 | DEW Attacks from Police or Police Vehicles | | | | | | | | |
| 63.14 | Threats and Intimidation by Police | | | | | | | | |
| 63.15 | Vexatious Behaviour, Power Games by Police | 2012 | | | | | X | | |
| 63.16 | Aggression and Physical Violence by Police | | | | | | | | |
| 63.17 | Sexual Harassment by Police Officers | | | | | | | | |
| 63.18 | Sex Abuse, Attempted Rape, Rape by Police | | | | | | | | |
| 63.19 | DEW, Implant or Neuro Torture in Custody | | | | | | | | |
| 63.20 | V2K or Hive-Mind Abuse by Police | | | | | | | | |
| 63.21 | Solitary Confinement in Prison | | | | | | | | |
| 63.22 | Sexual or Other Humiliation in Prison | | | | | | | | |
| 63.23 | Physical or Sexual Abuse in Prison | | | | | | | | |
| 63.24 | Attempted Rape or Rape in Prison | | | | | | | | |
| 63.25 | Food Contaminated or Poisoned in Prison | | | | | | | | |
| 63.26 | DEW Attacks in Prison | | | | | | | | |
| 63.27 | V2K, Implant or Neurotech Torture in Prison | | | | | | | | |
| 63.28 | Covert Human Experimentation in Prison | | | | | | | | |
| 63.29 | Prison Refusing Release or Granting Parole | | | | | | | | |

| Index | Offence | Start (M-Y) | Continuous | Hourly | Daily | Weekly | Monthly | Occurred Nx | Evidence |
|-------|---------|-------------|------------|--------|-------|--------|---------|-------------|----------|
|-------|---------|-------------|------------|--------|-------|--------|---------|-------------|----------|

64 Military, Military Police & Secret Services (Intel)

| | | | | | | | | | |
|-------|---|--|--|--|--|--|--|--|--|
| 64.1 | Irregularities, Lack of Interest by Milit./Intel | | | | | | | | |
| 64.2 | Denial of Assistance and Refusal to Investigate | | | | | | | | |
| 64.3 | Belittling, Mocking or Jeering from Mil./Intel | | | | | | | | |
| 64.4 | Dishonesty, Lying, Intimidation or Sabotage | | | | | | | | |
| 64.5 | Malicious Smears or Libel by Military or Intel | | | | | | | | |
| 64.6 | Mental Health Smears, Forced Sectioning | | | | | | | | |
| 64.7 | Ignoring, Withholding, Destroying of Evidence | | | | | | | | |
| 64.8 | Fraud, Falsification of Records or Evidence | | | | | | | | |
| 64.9 | Hacking by Military or Intel | | | | | | | | |
| 64.10 | Staged Call-Outs, Set-Ups, Entrapment | | | | | | | | |
| 64.11 | Stalking or Street Theatre by Military or Intel | | | | | | | | |
| 64.12 | Military Personnel in Neighbourhood Warfare | | | | | | | | |
| 64.13 | Threats and Intimidation by Military or Intel | | | | | | | | |
| 64.14 | Vexatious Behaviour, Power Games by These | | | | | | | | |
| 64.15 | Directed Energy Weapon Attacks by Mil./Intel | | | | | | | | |
| 64.16 | V2K or Hive-Mind Abuse by Military or Intel | | | | | | | | |
| 64.17 | Sudden Frequent Pass-By of Military Vehicles | | | | | | | | |
| 64.18 | Sudden Frequent Pass-By of Helicopters | | | | | | | | |
| 64.19 | Intimidation Campaigns w. Military Aircraft | | | | | | | | |
| 64.20 | DEW Attacks from Military Aircraft/Vehicles | | | | | | | | |
| 64.21 | Aggression or Physical Violence by Mil./Intel | | | | | | | | |
| 64.22 | Sexual Harassment, Sex Abuse, Rape by Them | | | | | | | | |
| 64.23 | Abduction and Kidnap by Military or Intel | | | | | | | | |
| 64.24 | Non-Consensual Implanting and Operations | | | | | | | | |
| 64.25 | Covert Human Experimentation by Mil./Intel | | | | | | | | |
| 64.26 | Assassination Attempts by Military or Intel | | | | | | | | |
| 64.27 | Fraudulent Victim Life Insurance by Mil/Intel | | | | | | | | |

| Index | Offence | Start (M-Y) | Continuous | Hourly | Daily | Weekly | Monthly | Occurred Nx | Evidence |
|-------|---------|-------------|------------|--------|-------|--------|---------|-------------|----------|
|-------|---------|-------------|------------|--------|-------|--------|---------|-------------|----------|

65 Journalists, Press & Media

| | | | | | | | | | |
|------|---|--|--|--|--|--|--|--|--|
| 65.1 | Irregularities, Lack of Interest by Journalists | | | | | | | | |
| 65.2 | Refusal to Report by Journalists, Press, Media | | | | | | | | |
| 65.3 | Falsification/Omission of Evidence by Journal. | | | | | | | | |
| 65.4 | Disappearance and Loss of Interview Footage | | | | | | | | |
| 65.5 | Tricked into Interviews Without Publishing | | | | | | | | |
| 65.6 | Negative, Dishonest or False Reporting | | | | | | | | |
| 65.7 | Mental Health Smears by Journ., Press, Media | | | | | | | | |
| 65.8 | Breach of Confidentiality by Journalists | | | | | | | | |

66 Telecom Regulator & Frequency Licensing Agency

| | | | | | | | | | |
|------|---|--|--|--|--|--|--|--|--|
| 66.1 | Irregularities, Lack of Interest by Regulator | | | | | | | | |
| 66.2 | Refusal to Investigate by Regulator | | | | | | | | |
| 66.3 | Stone-Walling and Denial of Info by Regulator | | | | | | | | |
| 66.4 | False Information Given by Regulator | | | | | | | | |
| 66.5 | Mental Health Smears by Regulator | | | | | | | | |

67 Human Rights Charities & Other Charities

| | | | | | | | | | |
|------|---|--|--|--|--|--|--|--|--|
| 67.1 | Irregularities, Lack of Interest from Charities | | | | | | | | |
| 67.2 | Refusal to Assist by Charities | | | | | | | | |
| 67.3 | Falsification/Omission of Evidence by Charity | | | | | | | | |
| 67.4 | Mental Health Smears by Charities | | | | | | | | |
| 67.5 | Breach of Confidentiality by Charities | | | | | | | | |

| Index | Offence | Start (M-Y) | Continuous | Hourly | Daily | Weekly | Monthly | Occurred Nx | Evidence |
|-------|---------|-------------|------------|--------|-------|--------|---------|-------------|----------|
|-------|---------|-------------|------------|--------|-------|--------|---------|-------------|----------|

68 Official Dishonesty, Fraud & Sabotage

- 68.1 Denial of Assistance by Official
- 68.2 Ridicule/Belittling/Delaying Tactics by Official
- 68.3 Sabotage of Process by Official
- 68.4 Dishonesty or Ignorance Feigned by Official
- 68.5 Mental Health Smear/Slander/Libel by Official
- 68.6 Withholding, Falsification of Facts by Official
- 68.7 Removal or Destruction of Evidence by Official
- 68.8 Fraud and Falsification of Official Documents
- 68.9 Destruction or Theft of Official Documents
- 68.10 Harassment, Theatre or Abuse by Official
- 68.11 Sexual Harassment, Sexual Abuse by Official
- 68.12 Attempted Rape or Rape by Official
- 68.13 Participation in Set-Ups, Entrapm. by Official
- 68.14 DEW, Implant or Neuro Torture by Official
- 68.15 V2K or Hive-Mind Abuse by Official
- 68.16 Officials Participating in Human Trafficking
- 68.17 Assassination Attempts Ordered by Officials

| | | | | | | | | | |
|--|--|--|--|--|--|--|--|--|--|
| | | | | | | | | | |
| | | | | | | | | | |
| | | | | | | | | | |
| | | | | | | | | | |
| | | | | | | | | | |
| | | | | | | | | | |
| | | | | | | | | | |
| | | | | | | | | | |
| | | | | | | | | | |
| | | | | | | | | | |
| | | | | | | | | | |
| | | | | | | | | | |
| | | | | | | | | | |
| | | | | | | | | | |
| | | | | | | | | | |
| | | | | | | | | | |
| | | | | | | | | | |
| | | | | | | | | | |
| | | | | | | | | | |
| | | | | | | | | | |
| | | | | | | | | | |
| | | | | | | | | | |

69 Government & Legislature

- 69.1 Irregularities or Harassment by Local Council
- 69.2 Lack of Interest, Refusal by Mayor or Council
- 69.3 Lack of Interest, Refusal by Governm. Services
- 69.4 Lack of Interest, Refusal by State Officials
- 69.5 Lack of Interest, Refusal by Parliamentarians
- 69.6 Lack of Interest, Refusal by Senators/Congress
- 69.7 Lack of Interest, Refusal by Ambassadors
- 69.8 Lack of Interest, Refusal by Head of State
- 69.9 Lack of Interest, Refusal by EU
- 69.10 Lack of Interest, Refusal by UN

| | | | | | | | | | |
|--|--|--|--|--|--|--|--|--|--|
| | | | | | | | | | |
| | | | | | | | | | |
| | | | | | | | | | |
| | | | | | | | | | |
| | | | | | | | | | |
| | | | | | | | | | |
| | | | | | | | | | |
| | | | | | | | | | |
| | | | | | | | | | |
| | | | | | | | | | |
| | | | | | | | | | |
| | | | | | | | | | |
| | | | | | | | | | |
| | | | | | | | | | |
| | | | | | | | | | |
| | | | | | | | | | |
| | | | | | | | | | |
| | | | | | | | | | |
| | | | | | | | | | |
| | | | | | | | | | |
| | | | | | | | | | |
| | | | | | | | | | |

| Index | Offence | Start (M-Y) | Continuous | Hourly | Daily | Weekly | Monthly | Occurred Nx | Evidence |
|-------|---------|-------------|------------|--------|-------|--------|---------|-------------|----------|
|-------|---------|-------------|------------|--------|-------|--------|---------|-------------|----------|

70 Lawyers, Judges & Courts

Lawyers

| | | | | | | | | | |
|-------|---|------|---|--|--|--|--|--|--|
| 70.1 | Difficulty Getting Lawyer, Refuse to Take Case | 2012 | X | | | | | | |
| 70.2 | Irregularities or Lack of Interest by Lawyers | 2012 | X | | | | | | |
| 70.3 | Sudden Change of Attitude of Lawyers | | | | | | | | |
| 70.4 | Lawyer Suddenly Declines Case or Passes Brief | | | | | | | | |
| 70.5 | Forced to Take Court Appointed/Spec. Lawyer | | | | | | | | |
| 70.6 | Masonic or Illuminati Signalling from Lawyer | | | | | | | | |
| 70.7 | Dishonesty, Sabotage, Overcharging f. Services | | | | | | | | |
| 70.8 | Falsification/Destruction of Records/Evidence | | | | | | | | |
| 70.9 | Perverting the Course of Justice by Lawyers | | | | | | | | |
| 70.10 | Sabotaging of Cases by Lawyers | | | | | | | | |
| 70.11 | Intellectual Prop. Theft, Espionage by Lawyers | | | | | | | | |
| 70.12 | V2K or Hive-Mind Abuse by Lawyers | | | | | | | | |

Attorney Generals

| | | | | | | | | | |
|-------|---|--|--|--|--|--|--|--|--|
| 70.13 | Irregularities or Lack of Interest by Att. Gen. | | | | | | | | |
| 70.14 | Refusal to Investigate or Prosecute by Att. Gen. | | | | | | | | |
| 70.15 | Blocking or Sabotage of Cases by Att. Gen. | | | | | | | | |

Clerks & Court Administration

| | | | | | | | | | |
|-------|---|--|--|--|--|--|--|--|--|
| 70.16 | Court Admin. or Clerks Refuse Assistance | | | | | | | | |
| 70.17 | Case Not Announced or Public Barred fr Court | | | | | | | | |
| 70.18 | Falsification of Transcripts and Judgements | | | | | | | | |

Judges & Court

| | | | | | | | | | |
|-------|---|--|--|--|--|--|--|--|--|
| 70.19 | Refusal to Admit Evidence by Judges | | | | | | | | |
| 70.20 | Irregularities and Sabotage by Judges | | | | | | | | |
| 70.21 | Collusion Between Lawyers and Judges | | | | | | | | |
| 70.22 | Delaying of Court Cases to Sabotage Litigant | | | | | | | | |
| 70.23 | Demeaning, Fraudulent, Rejecting Judgements | | | | | | | | |
| 70.24 | Blocking of Appeals by Judges and Courts | | | | | | | | |
| 70.25 | DEW Attacks in Court and Before a Judge | | | | | | | | |
| 70.26 | V2K, Implant and Neurotech Torture in Court | | | | | | | | |

| Index | Offence | Start (M-Y) | Continuous | Hourly | Daily | Weekly | Monthly | Occurred Nx | Evidence |
|-------|---------|-------------|------------|--------|-------|--------|---------|-------------|----------|
|-------|---------|-------------|------------|--------|-------|--------|---------|-------------|----------|

71 Other Issues of Importance (Chosen by the Author)

| | | | | | | | | | |
|-------|--|-----------|---|--|---|---|--|---|--|
| 71.1 | Change of bone structure of jaw, caused of a dentist, works for the mental hospital in Wil , St.Gallen | 2005 | X | | | | | | |
| 71.2 | Testicles problems (“blood circulation” caused. Doktors told me) | 1998 | | | | | | X | |
| 71.3 | Constipation problems as child (3 hospitalisations) (one medical operation) | 1995 | | | | | | X | |
| 71.4 | Side effects & brutal withdrawal of alround 6 years after break up medication in 2005 (4 month, Mitrazapin(remeron), dosis from 15mg up to 45mg a day) anti depressiva | 2005 | | | | | | X | |
| 71.5 | Depressions & suizidal thinking | 2004 | | | X | X | | | |
| 71.6 | 43.17 OPERATIONS: 1. hernia operation as child 1 year old! 2. constipation operation 1996... 3. testicles operation, 1999 | 1984 | | | | | | X | |
| 71.7 | I connect this Affidavid with my channel on youtube (MichiAudioShow) | 2018 | | | | | | X | |
| 71.8 | Remove nose and ear implants by myself at the age of 10. | 1992 | | | | | | X | |
| 71.9 | Excessive brutal noise sent in my flat dayly to decompose my life! | 2005-2018 | X | | | | | | |
| 71.10 | Nearly derailed train by alleged manipulatet 4 horses.(horses are all dead) I sat in this, 3 weeks after the weird car accident (an alleged murder attempt..) (between station Horn TG-Rorschach Hafen) | 2019 | | | | | | X | |
| 71.11 | FORCED HOUSE MOVES 7 TIMES | 2005 | X | | | | | | |
| 71.12 | This is my first edition of this formular. Because it is urgend to give this information in a Court. Few evidence are not registred here in the evidence bar yet. The most evidence are general saved in the world wide web! Because isolation was already the most used weapon against my own life... | | | | | | | | |
| 71.13 | | | | | | | | | |
| 71.14 | | | | | | | | | |

| Index | Offence | Start (M-Y) | | | | | | Evidence |
|-------|---------|-------------|------------|--------|-------|--------|---------|----------|
| | | | Continuous | Hourly | Daily | Weekly | Monthly | |
| 71.15 | | | | | | | | |
| 71.16 | | | | | | | | |
| 71.17 | | | | | | | | |
| 71.18 | | | | | | | | |
| 71.19 | | | | | | | | |
| 71.20 | | | | | | | | |
| 71.21 | | | | | | | | |
| 71.22 | | | | | | | | |
| 71.23 | | | | | | | | |
| 71.24 | | | | | | | | |
| 71.25 | | | | | | | | |
| 71.26 | | | | | | | | |
| 71.27 | | | | | | | | |
| 71.28 | | | | | | | | |
| 71.29 | | | | | | | | |

72 Threats & Retaliation for Writing This Affidavit

| | | | | | | | | |
|-------|---|------|---|--|---|--|--|--|
| 72.1 | Increase in Stalking and Intimidation | 6.19 | X | | | | | |
| 72.2 | Verbal Threats or Threats Via Voice-to-Skull | | | | | | | |
| 72.3 | Increase in Implant Torture | | | | | | | |
| 72.4 | Increase in Directed Energy Weapon Attacks | 6.19 | | | X | | | |
| 72.5 | Increase in Other Physical Assaults | | | | | | | |
| 72.6 | Intimidation, Assaults on Witnesses or Experts | | | | | | | |
| 72.7 | Assassination Attempts | | | | | | | |
| 72.8 | Attacks on Pets, Family, Friends or Others | | | | | | | |
| 72.9 | Termination of Job or Rental Contract | | | | | | | |
| 72.10 | Induced Illnesses, Injuries or Accidents | | | | | | | |

73 Warfare Operations

| | | | | | | | | |
|------|--|------|---|--|--|--|--|--|
| 73.1 | Psychological Warfare | 2009 | X | | | | | |
| 73.2 | Physical Warfare w. Military Equip./Personnel | | | | | | | |

| Index | Offence | Start (M-Y) | Continuous | Hourly | Daily | Weekly | Monthly | Occurred Nx | Evidence |
|-------|---|-------------|------------|--------|-------|--------|---------|-------------|----------|
| 73.3 | Guerilla and Civil Warfare | | | | | | | | |
| 73.4 | Destruction of Leadership and Intelligentsia | | | | | | | | |
| 73.5 | Biological Warfare | 2005 | | | | | | X | |
| 73.6 | Chemical Warfare | 2005 | X | | | | | | |
| 73.7 | Radioactive Warfare | 2005 | | | | | | X | |
| 73.8 | Directed Energy and Electromagnetic Warfare | 2005 | | | | | | X | |
| 73.9 | Financial and Economic Warfare | 2001 | | | | | | X | |
| 73.10 | Administrative Warfare | | | | | | | | |
| 73.11 | Information Warfare | 2001 | | | | | | X | |
| 73.12 | Cyber Warfare | 2001 | X | | | | | | |
| 73.13 | Neuro-Warfare | 2005 | | | | | | X | |
| 73.14 | Holocaust or Genocide | 2005 | X | | | | | | |
| 73.15 | Destruction of Ecosystems, Burnt-Earth Ops. | | | | | | | | |
| 73.16 | Destruction of Social Support Networks | | | | | | | | |
| 73.17 | Rewriting of History, Falsification of Records | | | | | | | | |

| Index | Offence | Start (M-Y) | Continuous | Hourly | Daily | Weekly | Monthly | Occurred Nx | Evidence |
|-------|----------------|-------------|------------|--------|-------|--------|---------|-------------|----------|
|-------|----------------|-------------|------------|--------|-------|--------|---------|-------------|----------|

74 Violation of Universal Human Rights (Viol. of R. / VoR.)

| | | | | | | | | | |
|-------|---|------|---|--|--|--|--|--|--|
| 74.1 | Violation of Freedom and Human Dignity | 2005 | X | | | | | | |
| 74.2 | Viol. of Rights by Inequality & Discrimination | 2005 | X | | | | | | |
| 74.3 | Violation of Right to Life, Liberty, Security | 2005 | X | | | | | | |
| 74.4 | Holding in Slavery or Servitude | 1996 | X | | | | | | |
| 74.5 | Torture, Cruel or Degrading Treatment | | | | | | | | |
| 74.6 | Viol. of Recognition as Person before the Law | | | | | | | | |
| 74.7 | Viol. of Equality/Equal Protection before Law | | | | | | | | |
| 74.8 | Right to Effective Remedy by Nation. Tribunal | | | | | | | | |
| 74.9 | Arbitrary Arrest, Detention or Exile | | | | | | | | |
| 74.10 | Viol. of Fair, Public Hearing by Tribunal | | | | | | | | |
| 74.11 | Viol. of Right to be Considered Innocent | | | | | | | | |
| 74.12 | Interference w Privacy, Family, Home, Corres. | | | | | | | | |
| 74.13 | Attacks upon Honour and Reputation | | | | | | | | |
| 74.14 | Viol. of Freedom of Movement and Residence | 2005 | X | | | | | | |
| 74.15 | Viol. of Right to Asylum in other Countries | | | | | | | | |
| 74.16 | Viol. of Right to Nationality and To Change It | | | | | | | | |
| 74.17 | Viol. of R. to Marriage, Family, Its Protection | | | | | | | | |
| 74.18 | VoR. to Own Property, Arbitrary Deprivation | 2009 | X | | | | | | |
| 74.19 | Viol. of Freedom of Thought and Religion | | | | | | | | |
| 74.20 | Viol. of Freedom of Opinion and Information | 2012 | X | | | | | | |
| 74.21 | Viol. of R. to Free, Peaceful Assembly & Assoc. | | | | | | | | |
| 74.22 | Viol. of Right to Participate in Gov. & Election | | | | | | | | |
| 74.23 | Viol. of R. to Equal Access to Public Service | | | | | | | | |
| 74.24 | Viol. of R. to Social Security | | | | | | | | |
| 74.25 | Viol. of R. to Economic, Social, Cultural Dev. | | | | | | | | |
| 74.26 | VoR. to Work, Its Free Choice, Just Condition | | | | | | | | |
| 74.27 | Viol. of R. to Equal Pay for Equal Work | | | | | | | | |
| 74.28 | VoR. to Just Remuneration. Ensuring Dignity | | | | | | | | |
| 74.29 | Viol. of R. to Form or Join Trade Unions | | | | | | | | |

| Index | Offence | Start (M-Y) | Continuous | Hourly | Daily | Weekly | Monthly | Occurred Nx | Evidence |
|-------|---|-------------|------------|--------|-------|--------|---------|-------------|----------|
| 74.30 | VoR. to Rest, Leisure, Work Limit & Holidays | 2001 | X | | | | | | |
| 74.31 | VoR. to Food, Clothing, Housing, Medical Care | | | | | | | | |
| 74.32 | VoR. to Special Care f. Motherhood/Childhood | | | | | | | | |
| 74.33 | Violation of Right to Education | | | | | | | | |
| 74.34 | VoR to Education to Strengthen Human Rights | | | | | | | | |
| 74.35 | VoR. of Parents to Choose Child's Education | | | | | | | | |
| 74.36 | Viol. of Right to Participate in Cultural Life | 2009 | X | | | | | | |
| 74.37 | VoR. to Share in Scientific Advance & Benefits | | | | | | | | |
| 74.38 | VoR. to Protection of Intellectual Property | 2009 | X | | | | | | |
| 74.39 | VoR Realisation by Social/International Order | | | | | | | | |
| 74.40 | Viol. of Community Duties for Free & Full Dev. | | | | | | | | |
| 74.41 | Destruction of Human Rights and Freedoms | 2001 | X | | | | | | |

| Index | Offence | Start (M-Y) | Continuous | Hourly | Daily | Weekly | Monthly | Occurred Nx | Evidence |
|-------|---------|-------------|------------|--------|-------|--------|---------|-------------|----------|
|-------|---------|-------------|------------|--------|-------|--------|---------|-------------|----------|

75 Violation of the Geneva Conventions & Crimes Against Humanity

Grave Breaches of Geneva Conventions

| | | | | | | | | | |
|-------|---|------|---|--|--|--|--|--|--|
| 75.1 | Inhumane or Cruel Treatment | 2005 | X | | | | | | |
| 75.2 | Torture | 2005 | X | | | | | | |
| 75.3 | Mutilation | | | | | | | | |
| 75.4 | Wilful Killing | | | | | | | | |
| 75.5 | Biological or Scientific Experiments | 2005 | X | | | | | | |
| 75.6 | Wilfully Causing Great Suffering | 2005 | X | | | | | | |
| 75.7 | Causing Serious Injury to Body or Health | 2005 | X | | | | | | |
| 75.8 | Extensive, Unlawful or Wanton Destruction | | | | | | | | |
| 75.9 | Compelled to Serve in Hostile Armed Forces | | | | | | | | |
| 75.10 | Deprivation of Right to a Fair & Regular Trial | | | | | | | | |
| 75.11 | Unlawful Deportation or Transfer | | | | | | | | |
| 75.12 | Unlawful Confinement | | | | | | | | |
| 75.13 | Taking of Hostages | | | | | | | | |

Other War Crimes

| | | | | | | | | | |
|-------|--|------|---|--|--|--|--|---|--|
| 75.14 | Attack on Individual Civilians or Population | 2005 | | | | | | X | |
| 75.15 | Attack on Humanitarian Assistance | | | | | | | | |
| 75.16 | Attack on Non-Defended/Demilitarised Zone | | | | | | | | |
| 75.17 | Bombarding Dwellings by Whatever Means | | | | | | | | |
| 75.18 | Attack on Person Who is Incapable of Fighting | | | | | | | | |
| 75.19 | Attack on Wounded, Sick, Old, Children | 2005 | | | | | | X | |
| 75.20 | Attack on Mothers and Expectant Mothers | | | | | | | | |
| 75.21 | Attack on Family Life | 1996 | X | | | | | | |
| 75.22 | Attack on Transport or Care of Wounded/Sick | | | | | | | | |
| 75.23 | Attacking Hospitals With Wounded and Sick | | | | | | | | |
| 75.24 | Viol. of the Care for the Wounded and Sick | | | | | | | | |
| 75.25 | Wilful Injury to Civilians | | | | | | | | |
| 75.26 | Seriously Endangered Physical/Mental Health | 2005 | X | | | | | | |
| 75.27 | Killing or Wounding Civilians Treacherously | | | | | | | | |

| Index | Offence | Start (M-Y) | Continuous | Hourly | Daily | Weekly | Monthly | Occurred Nx | Evidence |
|-------|---|-------------|------------|--------|-------|--------|---------|-------------|----------|
| 75.28 | Weapons Cause Unnecessary Suffering/Injury | | | | | | | | |
| 75.29 | Employing Poisons | | | | | | | | |
| 75.30 | Unwarranted Removal of Tissue or Organs | | | | | | | | |
| 75.31 | Denial of Medical Care Demanded by Health | | | | | | | | |
| 75.32 | Viol. Personal Dignity, Degrading Treatment | 2005 | X | | | | | | |
| 75.33 | Indecently Assaulted or Raped | | | | | | | | |
| 75.34 | Forced into Prostitution, Trafficking | | | | | | | | |
| 75.35 | Lack of Protection in the Hands of the Enemy | | | | | | | | |
| 75.36 | Refusal of Protection Against Threat or Insults | 2018 | X | | | | | | |
| 75.37 | Refusal of Protection Against Public Curiosity | | | | | | | | |
| 75.38 | Refusal to Respect Honour and Family Rights | | | | | | | | |
| 75.39 | Refusal to Respect Religious Practices | | | | | | | | |
| 75.40 | Using Children Under 15 Years in Hostilities | | | | | | | | |
| 75.41 | Protected Civilians Forced to Give Info | | | | | | | | |
| 75.42 | Civilians Punished for Offence Not Committed | | | | | | | | |
| 75.43 | Abolishing Rights in a Court of Law | | | | | | | | |
| 75.44 | Extra-Judicial Sentences and Executions | | | | | | | | |
| 75.45 | Settling of Occupiers Into Conquered Zone | | | | | | | | |

Crimes Against Humanity

| | | | | | | | | | |
|-------|---|------|---|--|--|--|--|---|--|
| 75.46 | Murder | 2005 | | | | | | X | |
| 75.47 | Extermination | 2005 | | | | | | X | |
| 75.48 | Enslavement | | | | | | | | |
| 75.49 | Deportation or Forcible Transfer | | | | | | | | |
| 75.50 | Imprisonment, Deprivation of Physical Liberty | | | | | | | | |
| 75.51 | Torture | 1996 | X | | | | | | |
| 75.52 | Rape, Sexual Slavery, Enforced Prostitution | | | | | | | | |
| 75.53 | Persecutions Against Any Identifiable Group | | | | | | | | |
| 75.54 | Enforced Disappearances of Persons | | | | | | | | |
| 75.55 | Crime of Apartheid | | | | | | | | |
| 75.56 | Inhumane Acts, Serious Injury to Body / Mind | 1996 | X | | | | | | |

| Index | Offence | Start (M-Y) | Continuous | Hourly | Daily | Weekly | Monthly | Occurred Nx | Evidence |
|-------|---------|-------------|------------|--------|-------|--------|---------|-------------|----------|
|-------|---------|-------------|------------|--------|-------|--------|---------|-------------|----------|

76 Violation of the European Convention on Human Rights (Viol. of HR)

| | | | | | | | | | |
|-------|--|------|---|--|--|--|--|--|--|
| 76.1 | Failure/Refusal to Secure Rights and Freedoms | | | | | | | | |
| 76.2 | Violation of the Human Right to Life | 2001 | X | | | | | | |
| 76.3 | Violation of the Prohibition of Torture | | | | | | | | |
| 76.4 | Viol. of Prohibition of Slavery/Forced Labour | | | | | | | | |
| 76.5 | Violation of Right to Liberty and Security | | | | | | | | |
| 76.6 | Violation of Right to a Fair Trial | | | | | | | | |
| 76.7 | Punishments Without Law | 2005 | X | | | | | | |
| 76.8 | Viol. of HR to Respect for Private/Family Life | 2005 | X | | | | | | |
| 76.9 | V. of Freedom of Thought/Conscience/Religion | | | | | | | | |
| 76.10 | Viol. of Freedom of Expression | | | | | | | | |
| 76.11 | Viol. of Freedom of Assembly and Association | | | | | | | | |
| 76.12 | Violation of Right to Marry | | | | | | | | |
| 76.13 | Violation of Right to an Effective Remedy | | | | | | | | |
| 76.14 | Violation of Prohibition of Discrimination | | | | | | | | |
| 76.15 | Violation of Prohibition of Abuse of Rights | | | | | | | | |
| 76.16 | Violation of Protection of Property | | | | | | | | |
| 76.17 | Violation of Right to Education | | | | | | | | |
| 76.18 | Viol. of Prohibition of Imprisonment for Debt | | | | | | | | |
| 76.19 | Viol. of Freedom of Movement and Residence | 2005 | X | | | | | | |
| 76.20 | Viol. of Prohibition of Expulsion of Nationals | | | | | | | | |
| 76.21 | Viol. of Right to Appeal in Criminal Matters | | | | | | | | |
| 76.22 | Denied Compensation f. Wrongful Conviction | | | | | | | | |
| 76.23 | Viol. of Right Not to be Tried/Punished Twice | | | | | | | | |
| 76.24 | Violation of Equality Between the Spouses | | | | | | | | |

77 Violation of Other Rights and Regulations

| | | | | | | | | | |
|------|---|------|---|--|--|--|--|--|--|
| 77.1 | Violation of Protection from Harassment Act | | | | | | | | |
| 77.2 | Violation of Employment Rights | 2001 | X | | | | | | |
| 77.3 | Violation of Health and Safety Regulations | 2003 | X | | | | | | |

| Index | Offence | Start (M-Y) | Continuous | Hourly | Daily | Weekly | Monthly | Occurred Nx | Evidence |
|-------|---------|-------------|------------|--------|-------|--------|---------|-------------|----------|
|-------|---------|-------------|------------|--------|-------|--------|---------|-------------|----------|

78 Denial of Help

| | | | | | | | | | |
|-------|--|------|---|--|--|--|--|--|--|
| 78.1 | Denial of Help by Spouse or Partner | | | | | | | | |
| 78.2 | Denial of Help by Family | | | | | | | | |
| 78.3 | Denial of Help by Friends | 2018 | X | | | | | | |
| 78.4 | Denial of Help by Colleagues | | | | | | | | |
| 78.5 | Denial of Help by Human Rights Charities | | | | | | | | |
| 78.6 | Denial of Help by Social Institutions | | | | | | | | |
| 78.7 | Denial of Help by Church | | | | | | | | |
| 78.8 | Denial of Help by Journalists, Press & Media | | | | | | | | |
| 78.9 | Denial of Help by Professionals & Researchers | | | | | | | | |
| 78.10 | Denial of Help by Doctors and Hospitals | 2003 | X | | | | | | |
| 78.11 | Denial of Help by Psychiatrists, Psychologists | 2005 | X | | | | | | |
| 78.12 | Denial of Help by Police | 2018 | X | | | | | | |
| 78.13 | Denial of Help by Counter-Terrorism & Intel | | | | | | | | |
| 78.14 | Denial of Help by Military & Military Police | | | | | | | | |
| 78.15 | Denial of Help by Frequency Use Regulators | | | | | | | | |
| 78.16 | Denial of Help by Lawyers | 2014 | X | | | | | | |
| 78.17 | Denial of Help by Attorney Generals | | | | | | | | |
| 78.18 | Denial of Help by Courts | 2016 | X | | | | | | |
| 78.19 | Denial of Help by Ambassadors | | | | | | | | |
| 78.20 | Denial of Help by Parliam., Senators, Congress | | | | | | | | |
| 78.21 | Denial of Help by EU | | | | | | | | |
| 78.22 | Denial of Help by UN | | | | | | | | |

79 Self-Help

| | | | | | | | | | |
|------|--|------|---|--|---|--|--|--|--|
| 79.1 | Shielding | 2019 | | | X | | | | |
| 79.2 | Forensic Investigation | 2018 | X | | | | | | |
| 79.3 | Mutual Victim Support | 2019 | X | | | | | | |
| 79.4 | Outreach and Public Interest Work | | | | | | | | |
| 79.5 | Groups/Charities/Teams Joined or Founded | 2019 | | | | | | | |

| Index | Costs Incurred | Currency | Sum | Evidence |
|-------|----------------|----------|-----|----------|
|-------|----------------|----------|-----|----------|

80 Costs Incurred (Rounded to Integer Sums)

| | | | | |
|-------|--|-----|----------|--|
| 80.1 | Value of Money Stolen and of Items Stolen | CHF | 8000 | |
| 80.2 | Costs of Property Damage | CHF | 8000 | |
| 80.3 | Repair Costs, Including IT Support & Repair | | | |
| 80.4 | Costs of Medical Appointments and Tests | | | |
| 80.5 | Costs of Experts | | | |
| 80.6 | Costs of Measuring Devices | CHF | 10 | |
| 80.7 | Costs of Shielding | | | |
| 80.8 | Costs of Self-Help and Victim Support | CHF | 500 | |
| 80.9 | Travel Expenses Due to Attacks / Getting Help | | | |
| 80.10 | Refuge & Exile Expenses Due to Attacks | | | |
| 80.11 | Loss in Earnings | CHF | 20000 | |
| 80.12 | Loss in Business Income | | | |
| 80.13 | Loss in Pensions | CHF | 3000 | |
| 80.14 | | | | |
| 80.15 | CLAIM FOR COMPENSATION FOR A DESTROID LIFE | CHF | 15000000 | |
| 80.16 | | | | |
| 80.17 | CLAIM FOR UNINTENTIONAL EYES IMPLANT | CHF | 4000000 | |
| 80.18 | | | | |
| 80.19 | | | | |
| 80.20 | | | | |
| 80.21 | | | | |
| 80.22 | | | | |
| 80.23 | | | | |
| 80.24 | | | | |
| 80.25 | | | | |
| 80.26 | | | | |
| 80.27 | | | | |
| 80.28 | | | | |

81a Male Diagram of Most Common Attack, Pain and Injury Locations

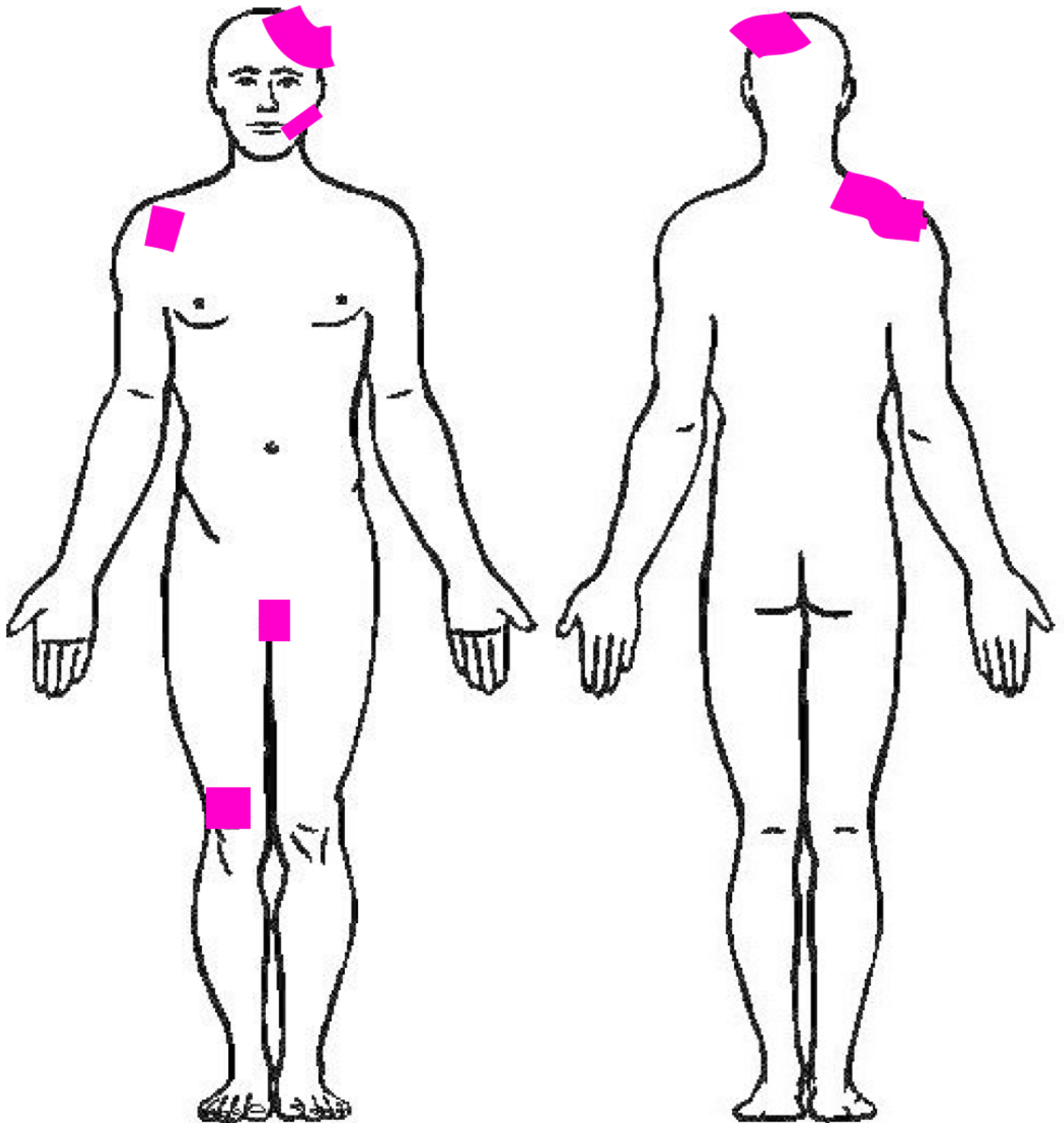

81b Female Diagram of Most Common Attack, Pain and Injury Locations

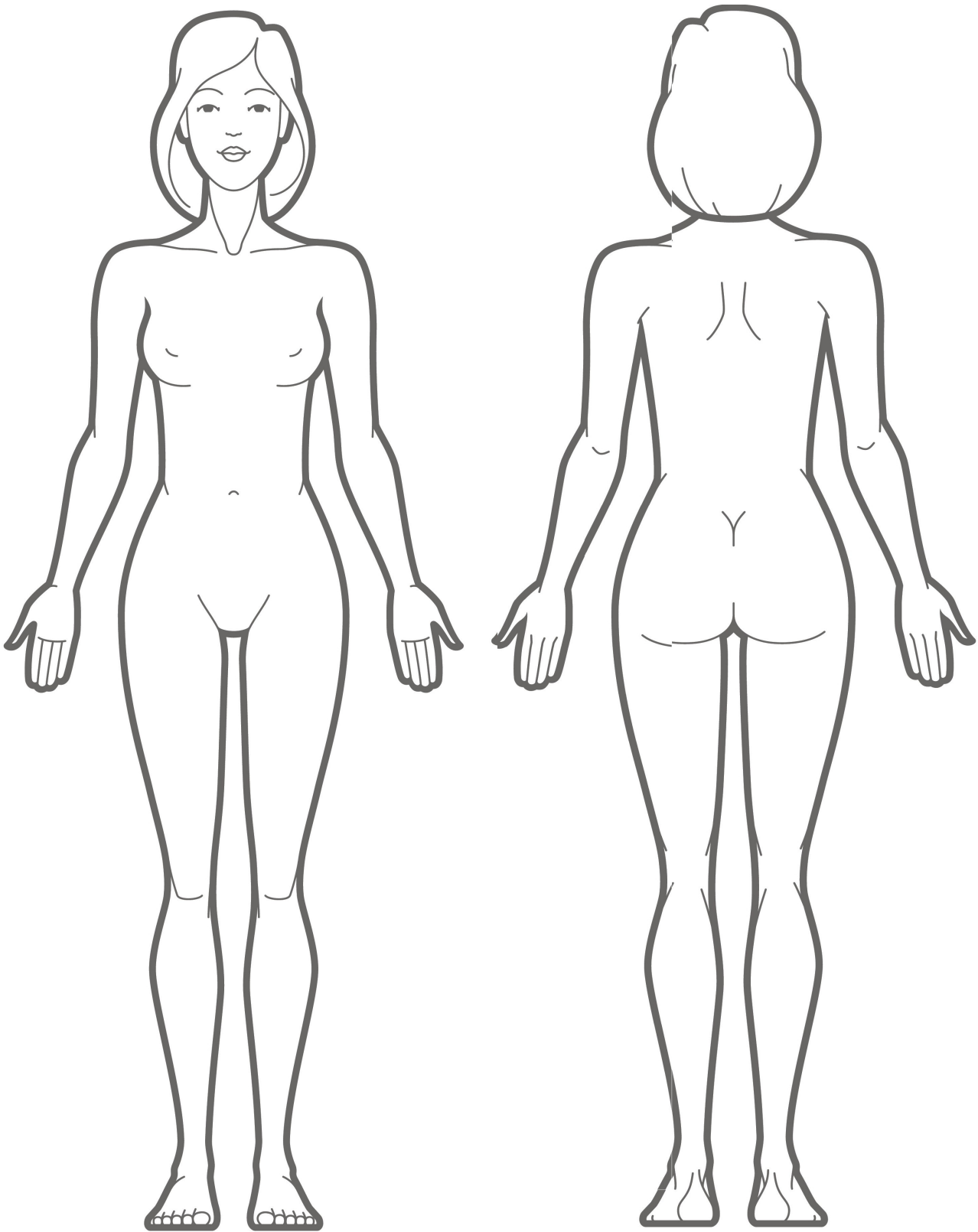

82a Male Diagram of RFID Sniper-Shots/Chip Implant Locations (If Known)

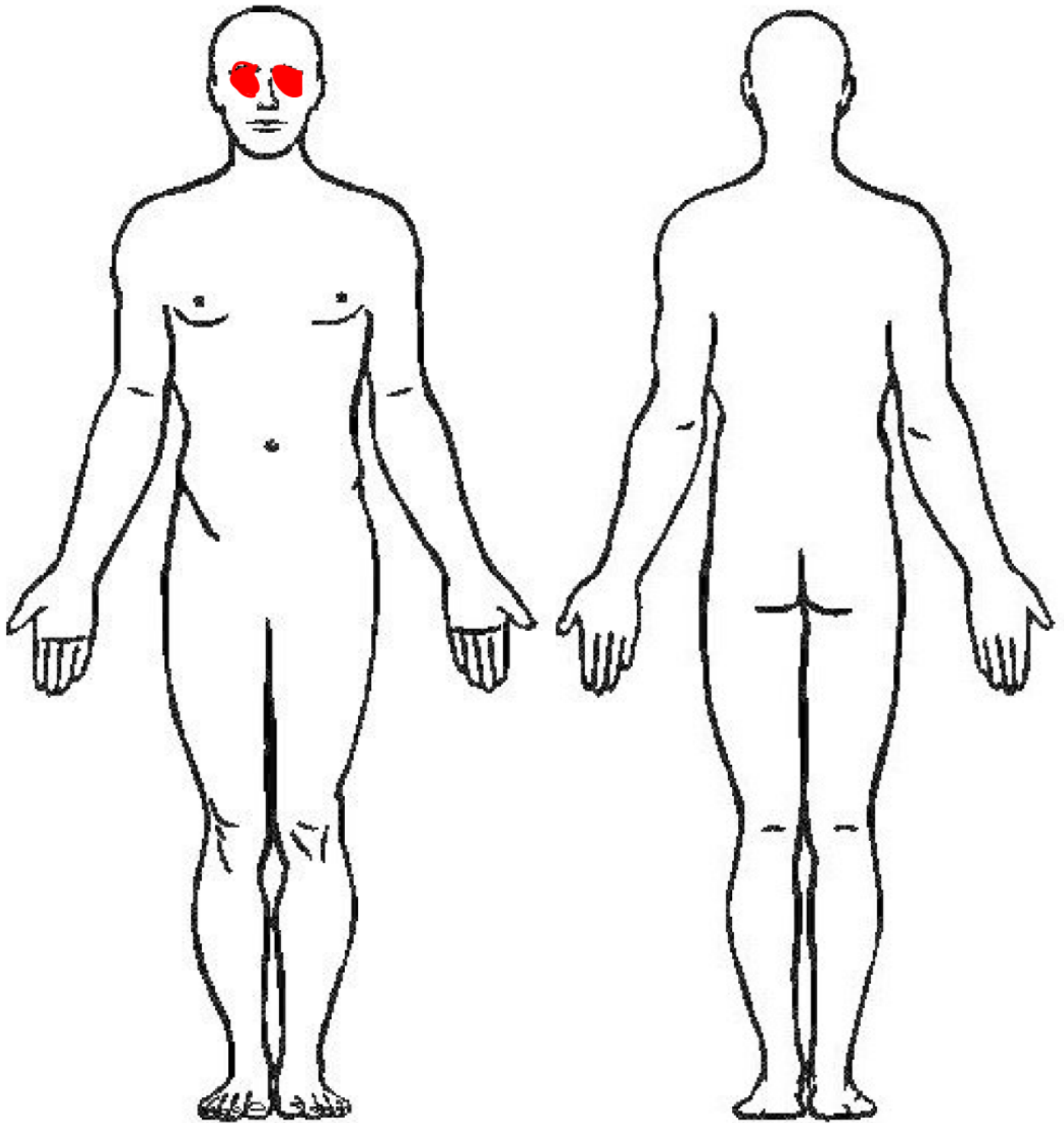

82b Female Diagram of RFID Sniper-Shots/Chip Implant Location (If Known)

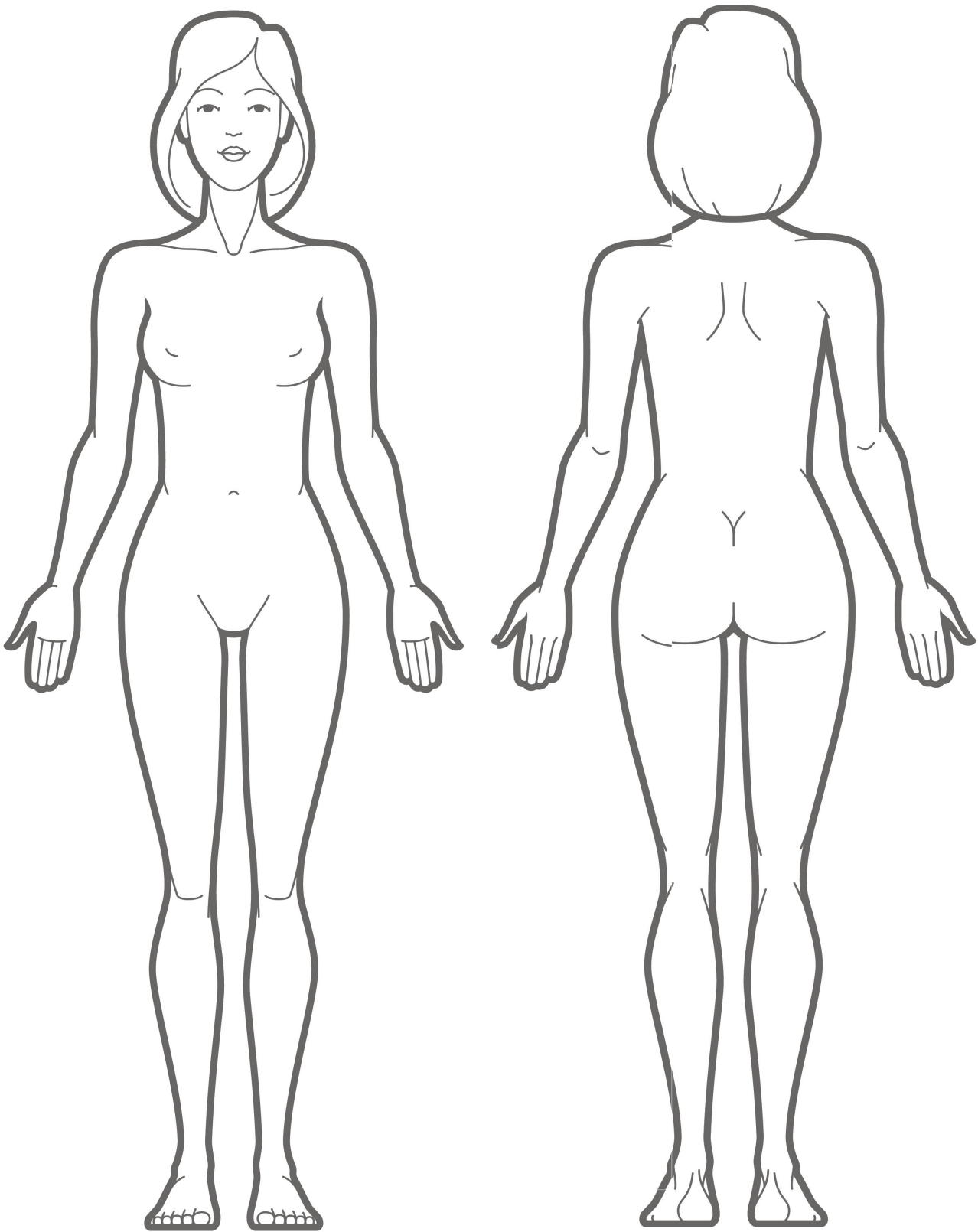

83 Perpetrators (Anonymous)

The following individuals have committed offences against me. I am listing them **anonymously** to testify publicly about the type of people involved in my abuse.

| | |
|----------|---------------------------|
| 1 | Neighbourhoods (a lot) |
| 2 | Friends |
| 3 | Family Members (possible) |